

VERACRUZ

INDICE CARRETERA

RUTA

---RED FEDERAL LIBRE---

1 Álamo - Huejutla de Reyes	MEX-127
2 Alazán - Canoas	MEX-127
3 Altotonga - Tlapacoyan	MEX-131
4 Buenavista - Tuxtepec	MEX-175
5 Cd. Alemán - Sayula	MEX-145
6 Cd. Valles - Tampico	MEX-070
7 Coatzacoalcos - Salina Cruz	MEX-185
8 Coatzacoalcos - Villahermosa	MEX-180
9 Córdoba - Ent. Boticaria	MEX-150
10 Cosoleacaque - Soteapan	MEX-185
11 Fortín - Conejos	MEX-125
12 La Granja - Temascal	MEX-145
13 La Tinaja - Santa Cruz	MEX-145
14 Libramiento de Cuiclláhuac	MEX-150
15 Libramiento de Papantla	MEX-180
16 Libramiento de Yanga	MEX-150
17 Libramiento Rinconada	MEX
18 Minatitlán - Coatzacoalcos (Vía Cantica)	MEX-172
19 Orizaba - Zongolica	MEX-150
20 Pachuca - Tempoal	MEX-105
21 Pachuca - Tuxpam	MEX-130
22 Papantla - El Chote	MEX-180
23 Paso del Toro - Acayucan	MEX-180
24 Ramal a Antón Lizardo	MEX-150
25 Ramal a El Higo	MEX
26 Ramal a Hueyapan de Ocampo	MEX-180
27 Ramal a Puente Tampico	MEX-180
28 Ramal a Tecolutla	MEX-180
29 Ramal a Zapotlallillo	MEX
30 San Hipólito - Xalapa	MEX-140
31 San Pablo Villa de Mitla - T. C. (Tuxtepec - Palomares)	MEX-179
32 Tamarindo - José Cardel	MEX-180
33 Tehuacán - Córdoba	MEX-150
34 Teziutlán - Nautla	MEX-129
35 Teziutlán - Perote	MEX-131
36 Tihuatlán - Castillo de Teayo	MEX-130
37 Tihuatlán - Potrero del Llano	MEX-127
38 Tuxpam - Tampico	MEX-180
39 Tuxtepec - Ent. Palomares	MEX-147
40 Xalapa - Veracruz	MEX-140

---RED FEDERAL DE CUOTA---

41 Acatzingo - Cd. Mendoza (Cuota)	MEX-150D
42 Acayucan - Cosoleacaque (Cuota)	MEX-145D
43 Amozoc - Perote (Cuota)	MEX-140D
44 Cd. Mendoza - Córdoba (Cuota)	MEX-150D
45 Córdoba - Veracruz (Cuota)	MEX-150D
46 Gutiérrez Zamora - Tihuatlán (Cuota)	MEX-130D
47 La Tinaja - Acayucan (Cuota)	MEX-145D
48 Las Choapas - Ocozacoatlán (Cuota)	MEX-187D
49 Libramiento de Cardel (Cuota)	MEX-180D
50 Libramiento de Córdoba (Cuota)	MEX-150D
51 Libramiento de Perote (Cuota)	MEX-140D
52 Libramiento de Plan del Río (Cuota)	MEX-140D
53 Libramiento de Xalapa (Cuota)	MEX-140D
54 Nuevo Necaxa - Tihuatlán (Cuota)	MEX-132D
55 Nuevo Teapa - Cosoleacaque (Cuota)	MEX-180D
56 Perote - Banderilla (Cuota)	MEX-140D
57 Poza Rica - Cardel (Cuota)	MEX-180D
58 Tihuatlán - Tuxpam (Cuota)	MEX-130D
59 Tuxpam - Tampico (Cuota)	MEX-D

INDICE CARRETERA

RUTA

---RED FEDERAL INTEGRADA POR TRAMOS LIBRES Y DE CUOTA---

60 Poza Rica - Veracruz	MEX-180-180D
---RED ESTATAL LIBRE---	
61 Banderilla - Martínez de La Torre	VER-065
62 Benito Juárez - Agua Dulce	TAB-VER
63 Ébano - Estación Manuel	SLP-TAM
64 Ent. La Laguna - Ent. El Callejón	VER
65 José Cardel - Playa Chachalacas	VER
66 Las Trancas - Coatepec	VER
67 Libramiento de Acayucan	VER
68 Libramiento de Coatepec	VER
69 Libramiento de Tuxpam	VER
70 Mata de Espino - Ignacio de La Llave	VER
71 Mata Redonda - Joaquín	VER-095
72 Nuevo Teapa - Agua Dulce	VER
73 Peñuela - Santa Rita	VER
74 Poza Rica - Cazones	VER-075
75 Pueblo Viejo - T. C. (Cd. Valles - Tampico)	VER
76 Puerto Rico - Totutla	VER
77 Ramal a Actopan	VER
78 Ramal a Agua Dulce	VER
79 Ramal a Chontla	VER
80 Ramal a Estación Ochoa	VER
81 Ramal a Jamapa	VER
82 Ramal a Jesús Carranza	VER
83 Ramal a Suchilapan	VER
84 Ramal a Zempoala	VER-192
85 San Alejo - Huayacocotla	HGO-051-VER-113
86 San Sebastián - Chicontepec	VER-083
87 Santiago Tuxtla - Playa Vicente	VER
88 Sierra de Agua - Magueyitos	VER
89 T. C. (Coatzacoalcos - Villahermosa) - Las Choapas	VER
90 Tantoyuca - Platón Sánchez	VER
91 Tuxpam - Barra de Tuxpam	VER
92 Xalapa - Coatepec	VER
---CARRETERAS INTEGRADAS POR TRAMOS FEDERALES Y ESTATALES---	
93 Paso del Toro - Laguna de San Julián	MEX-VER
94 Poza Rica - María de La Torre	MEX-127-VER

VERACRUZ

1 CARR: Álamo - Huejutla de Reyes

CLAVE: 00116

RUTA: MEX-127

AÑO: 2025

LUGAR	ESTACION				CLASIFICACION VEHICULAR EN PORCIENTO													COORDENADAS		
	KM	TE	SC	TDPA	M	A	B	C2	C3	T3S2	T3S3	T3S2R4	OTROS	A	B	C	K'	D	LATITUD	LONGITUD
T. C. Tihuatlán - Potrero del Llano	0.00	3	0	4318	18.1	74.3	1.0	2.5	1.9	1.3	0.7	0.1	0.1	92.4	1.0	6.6	0.079	0.509	20.941913	-97.705623
Benito Juárez	73.00	1	0	2044	5.6	85.6	1.5	3.9	1.3	1.4	0.4	0.2	0.1	91.2	1.5	7.3	0.090	0.533	20.882093	-98.198268
T. Der. Chicontepec de Tejada	78.00	3	0	1238	9.2	79.5	0.5	7.0	1.3	1.4	0.5	0.6	0.0	88.7	0.5	10.8	0.107	0.541	20.923649	-98.221502
Lim. Edos. Term. Ver. Ppia. Hgo.	78.70																			
T. C. Pachuca - Tempoal (Huejutla de Reyes)	110.00																			

2 CARR: Alazán - Canoas

CLAVE: 30141

RUTA: MEX-127

AÑO: 2025

LUGAR	ESTACION				CLASIFICACION VEHICULAR EN PORCIENTO													COORDENADAS		
	KM	TE	SC	TDPA	M	A	B	C2	C3	T3S2	T3S3	T3S2R4	OTROS	A	B	C	K'	D	LATITUD	LONGITUD
T. C. Tuxpam - Tampico	0.00	3	0	4973	6.9	71.7	3.8	6.2	2.0	5.7	1.5	1.7	0.5	78.6	3.8	17.6	0.072	0.518	21.094339	-97.733353
Ent. San Sebastián - Chicontepec	48.27	1	0	3208	7.5	72.3	3.5	8.6	2.0	2.8	2.1	1.1	0.1	79.8	3.5	16.7	0.080	0.506	21.213477	-98.123733
Ent. San Sebastián - Chicontepec	48.27	3	0	4427	5.3	78.9	1.9	6.7	1.5	2.8	1.1	1.6	0.2	84.2	1.9	13.9	0.077	0.510	21.220372	-98.135278
Tantoyuca	66.34	1	0	6995	14.9	70.4	3.0	6.3	1.7	1.3	1.0	1.3	0.1	85.3	3.0	11.7	0.072	0.544	21.328561	-98.207755
Tantoyuca	66.34	3	0	6012	12.4	74.4	1.4	5.9	1.1	2.8	1.2	0.7	0.1	86.8	1.4	11.8	0.074	0.567	21.367979	-98.229317
T. C. Pachuca - Tempoal	91.00	1	0	3979	16.1	75.5	2.0	2.4	1.6	1.0	0.8	0.5	0.1	91.6	2.0	6.4	0.083	0.547	21.487810	-98.353768
T. Izq. Tempoal de Sánchez (Acceso 1)	91.40	3	0	3810	11.6	68.7	3.2	7.6	2.4	3.0	1.6	1.6	0.3	80.3	3.2	16.5	0.089	0.524	21.514275	-98.372979
T. Izq. Tempoal de Sánchez (Acceso 2)	92.60	3	0	4335	11.6	68.8	3.2	7.6	2.4	3.0	1.5	1.6	0.3	80.4	3.2	16.4	0.078	0.524	21.525946	-98.379631
Pánuco	160.00	1	0	3735	13.4	67.3	3.3	9.0	2.5	1.9	1.3	1.2	0.1	80.7	3.3	16.0	0.094	0.509	22.033370	-98.210767
Pánuco	160.00	3	0	8954	9.6	75.6	1.3	7.2	1.1	3.3	1.2	0.6	0.1	85.2	1.3	13.5	0.073	0.518	22.068117	-98.168009
Plaza de Cobro Puente Pánuco	172.10	2	0	5339	5.9	80.4	5.0	2.9	1.6	1.6	1.4	1.1	0.1	86.3	5.0	8.7	0.086	0.500	22.148796	-98.144935
T. C. Cd. Valles - Tampico	173.36	1	0	5831	4.2	76.8	1.8	9.6	1.7	3.6	1.0	1.2	0.1	81.0	1.8	17.2	0.074	0.528	22.153028	-98.148253

3 CARR: Altotonga - Tlapacoyan

CLAVE: 30741

RUTA: MEX-131

AÑO: 2025

LUGAR	ESTACION				CLASIFICACION VEHICULAR EN PORCIENTO													COORDENADAS		
	KM	TE	SC	TDPA	M	A	B	C2	C3	T3S2	T3S3	T3S2R4	OTROS	A	B	C	K'	D	LATITUD	LONGITUD
T. C. Teziutlán - Perote	0.00																			
Atzalan	3.00	1	0	5548	2.8	86.7	1.3	2.9	2.9	1.1	0.6	1.2	0.5	89.5	1.3	9.2	0.086	0.571	19.785337	-97.244043
Tlapacoyan	32.10	1	0	4622	8.0	78.1	2.0	4.2	2.9	2.0	1.2	1.4	0.2	86.1	2.0	11.9	0.077	0.508	19.935447	-97.219648

VERACRUZ

4 CARR: Buenavista - Tuxtepec

CLAVE: 00624

RUTA: MEX-175

AÑO: 2025

LUGAR	ESTACION				CLASIFICACION VEHICULAR EN PORCIENTO										COORDENADAS					
	KM	TE	SC	TDPA	M	A	B	C2	C3	T3S2	T3S3	T3S2R4	OTROS	A	B	C	K'	D	LATITUD	LONGITUD
T. C. Paso del Toro - Acayucan	0.00	3	0	1857	6.5	83.9	1.3	5.1	2.3	0.6	0.2	0.1	0.0	90.4	1.3	8.3	0.100	0.508	18.713306	-95.638007
Puente Tlacotalpan	1.55	2	0	1871	10.8	80.2	3.2	2.5	1.8	1.2	0.1	0.1	0.1	91.0	3.2	5.8	0.085	0.500	18.704579	-95.641360
Tlacotalpan	18.00	1	0	4096	16.5	75.7	0.8	4.6	1.0	0.7	0.3	0.4	0.0	92.2	0.8	7.0	0.136	0.523	18.614879	-95.644900
Tlacotalpan	18.00	3	0	3150	13.2	78.7	1.3	4.5	0.7	0.6	0.5	0.3	0.2	91.9	1.3	6.8	0.087	0.582	18.616436	-95.680674
Carlos A. Carrillo	56.00	1	0	5304	14.2	74.7	1.3	2.4	3.7	1.4	1.1	0.9	0.3	88.9	1.3	9.8	0.078	0.567	18.380206	-95.742760
Cosamaloapan	60.00	1	0	24862	15.4	80.2	0.7	1.2	0.5	0.6	0.4	0.7	0.3	95.6	0.7	3.7	0.055	0.507	18.366281	-95.774156
Cosamaloapan	60.00	3	0	8256	13.5	79.7	2.0	1.6	1.0	0.8	0.4	0.7	0.3	93.2	2.0	4.8	0.072	0.535	18.354895	-95.804779
T. C. La Tinaja - Santa Cruz	107.00	1	0	4557	20.3	67.0	1.5	4.0	1.5	2.0	0.4	2.6	0.7	87.3	1.5	11.2	0.075	0.506	18.168717	-96.088017
T. C. Cd. Alemán - Sayula	108.92	1	0	3885	15.3	62.7	3.0	9.9	2.3	1.7	1.1	3.0	1.0	78.0	3.0	19.0	0.071	0.504	18.168443	-96.096829
T. C. Cd. Alemán - Sayula	108.92	3	0	9735	16.8	64.6	3.5	6.6	1.9	1.8	0.8	3.2	0.8	81.4	3.5	15.1	0.067	0.541	18.168979	-96.103798
Lim. Edos. Term. Ver. Ppia. Oax.	115.00																			
Puente Caracol	117.20	2	0	5863	11.7	67.3	6.0	3.4	2.5	2.8	0.6	5.5	0.2	79.0	6.0	15.0	0.085	0.500	18.133084	-96.136714
Tuxtepec	121.25	1	1	5200	14.4	69.6	2.6	5.2	1.5	2.1	1.0	2.8	0.8	84.0	2.6	13.4	0.070	0.506	18.119094	-96.134997
Tuxtepec	121.25	1	2	5238	14.1	70.2	2.2	5.0	1.7	2.2	0.7	3.1	0.8	84.3	2.2	13.5	0.070	0.506	18.119108	-96.134913

5 CARR: Cd. Alemán - Sayula

CLAVE: 00301

RUTA: MEX-145

AÑO: 2025

LUGAR	ESTACION				CLASIFICACION VEHICULAR EN PORCIENTO										COORDENADAS					
	KM	TE	SC	TDPA	M	A	B	C2	C3	T3S2	T3S3	T3S2R4	OTROS	A	B	C	K'	D	LATITUD	LONGITUD
Cd. Alemán	0.00	3	0	9960	14.0	67.4	3.3	4.4	2.3	3.1	0.8	3.6	1.1	81.4	3.3	15.3	0.070	0.528	18.181783	-96.094037
Lim. Edos. Term. Ver. Ppia. Oax.	2.80																			
Puente Papaloapan	3.50	2	0	3191	18.0	65.5	3.5	4.3	4.0	2.8	0.4	1.3	0.2	83.5	3.5	13.0	0.076	0.500	18.159601	-96.096694
T. Der. Tuxtepec	9.36	3	0	4904	17.4	68.8	1.9	5.3	2.7	2.0	0.9	0.9	0.1	86.2	1.9	11.9	0.073	0.578	18.118357	-96.061712
T. Izq. Loma Bonita	30.00	1	0	5295	25.5	61.6	1.7	5.7	2.2	1.7	0.3	1.1	0.2	87.1	1.7	11.2	0.071	0.535	18.095704	-95.879351
T. Izq. Loma Bonita	30.00	3	0	4963	13.3	72.1	2.0	5.4	1.7	2.6	1.2	1.1	0.6	85.4	2.0	12.6	0.076	0.531	18.096057	-95.862832
Lim. Edos. Term. Oax. Ppia. Ver.	34.40																			
T. Der. Villa Azuela	41.50	1	0	4299	18.2	67.8	2.7	4.8	2.2	2.5	0.7	0.9	0.2	86.0	2.7	11.3	0.071	0.567	18.091231	-95.781250
T. Izq. Tesechoacán	56.70	1	0	4515	11.3	69.4	3.4	5.4	3.7	3.1	1.5	1.7	0.5	80.7	3.4	15.9	0.068	0.537	18.127736	-95.655350
X. C. Santiago Tuxtla - Playa Vicente	71.40	1	0	4117	13.4	72.0	3.1	4.5	2.5	2.1	1.0	1.0	0.4	85.4	3.1	11.5	0.086	0.556	18.068336	-95.533354
X. C. Santiago Tuxtla - Playa Vicente	71.40	3	0	5095	12.4	71.4	3.3	3.6	2.7	2.9	1.2	1.7	0.8	83.8	3.3	12.9	0.074	0.504	18.066209	-95.527672
San Juan Evangelista	118.35	1	0	3594	10.1	71.7	3.4	4.0	2.7	3.8	1.5	2.2	0.6	81.8	3.4	14.8	0.070	0.546	17.918357	-95.153473
Sayula de Alemán	136.40	1	0	5681	10.6	72.9	3.2	3.6	2.3	2.9	1.2	2.5	0.8	83.5	3.2	13.3	0.071	0.506	17.887406	-94.964805

VERACRUZ

6 CARR: Cd. Valles - Tampico

CLAVE: 00138

RUTA: MEX-070

AÑO: 2025

LUGAR	ESTACION				CLASIFICACION VEHICULAR EN PORCIENTO										COORDENADAS					
	KM	TE	SC	TDPA	M	A	B	C2	C3	T3S2	T3S3	T3S2R4	OTROS	A	B	C	K'	D	LATITUD	LONGITUD
Cd. Valles	0.00	3	0	8224	4.6	80.0	1.9	6.5	3.1	1.9	0.8	1.0	0.2	84.6	1.9	13.5	0.086	0.623	21.976013	-98.958726
T. Der. Santa Elena	15.25	3	0	5519	4.2	81.3	2.1	4.8	3.4	1.8	1.2	1.0	0.2	85.5	2.1	12.4	0.085	0.662	21.961381	-98.877630
Tamuín	29.60	1	0	6417	3.5	73.7	2.3	10.1	2.6	4.3	1.8	1.1	0.6	77.2	2.3	20.5	0.091	0.680	21.997100	-98.781241
T. C. Rayón - Ent. Tamuín (Cuota)	34.40	1	0	4789	11.2	72.3	2.7	4.0	3.3	2.8	1.3	2.0	0.4	83.5	2.7	13.8	0.078	0.515	22.002356	-98.745522
T. C. Rayón - Ent. Tamuín (Cuota)	34.40	3	1	3206	7.5	70.8	5.4	3.0	2.0	4.9	1.9	3.6	0.9	78.3	5.4	16.3	0.081	0.502	22.010550	-98.729831
T. C. Rayón - Ent. Tamuín (Cuota)	34.40	3	2	3261	7.6	71.0	5.2	3.1	2.1	4.4	1.9	3.7	1.0	78.6	5.2	16.2	0.079	0.502	22.010608	-98.729933
Ébano	79.00	1	0	12147	8.8	72.0	2.2	3.4	3.1	4.8	1.9	3.4	0.4	80.8	2.2	17.0	0.070	0.505	22.214256	-98.391331
Ébano	79.00	3	0	6407	7.3	64.8	5.4	4.7	2.9	5.4	2.4	6.1	1.0	72.1	5.4	22.5	0.073	0.528	22.211622	-98.360211
Lim. Edos. Term. S. L. P. Ppia. Ver.	83.57																			
T. Der. Pánuco	103.00	1	0	8072	4.5	75.6	2.9	5.0	2.4	3.9	2.2	2.7	0.8	80.1	2.9	17.0	0.072	0.503	22.155739	-98.155117
T. Der. Pánuco	103.00	3	0	10893	6.9	72.6	2.9	4.2	2.6	3.7	1.7	4.5	0.9	79.5	2.9	17.6	0.084	0.500	22.159161	-98.148580
T. C. Anáhuac - El Prieto	128.40	1	1	6262	4.8	76.1	3.5	4.2	1.7	3.8	1.7	3.3	0.9	80.9	3.5	15.6	0.079	0.575	22.213459	-97.953243
T. C. Anáhuac - El Prieto	128.40	1	2	6051	4.8	76.2	3.5	4.2	1.8	3.7	1.7	3.2	0.9	81.0	3.5	15.5	0.083	0.575	22.213543	-97.953256
T. C. Anáhuac - El Prieto	128.40	3	1	9401	5.3	71.2	3.4	4.7	2.0	6.5	2.2	3.8	0.9	76.5	3.4	20.1	0.072	0.575	22.216402	-97.940722
T. C. Anáhuac - El Prieto	128.40	3	2	8098	5.5	70.3	4.2	4.4	2.1	6.4	2.3	3.9	0.9	75.8	4.2	20.0	0.073	0.575	22.216531	-97.940689
Lim. Edos. Term. Ver. Ppia. Tamps.	133.81																			
T. C. Libramiento Poniente de Tampico (Cuota)	134.41																			
Tampico	138.00	1	1	12147	6.6	69.6	2.7	7.5	2.3	4.9	1.9	3.6	0.9	76.2	2.7	21.1	0.076	0.540	22.226827	-97.894229
Tampico	138.00	1	2	11297	6.7	70.0	2.7	7.4	2.2	4.8	1.8	3.5	0.9	76.7	2.7	20.6	0.079	0.540	22.226923	-97.894255

7 CARR: Coatzacoalcos - Salina Cruz

CLAVE: 00147

RUTA: MEX-185

AÑO: 2025

LUGAR	ESTACION				CLASIFICACION VEHICULAR EN PORCIENTO										COORDENADAS					
	KM	TE	SC	TDPA	M	A	B	C2	C3	T3S2	T3S3	T3S2R4	OTROS	A	B	C	K'	D	LATITUD	LONGITUD
Coatzacoalcos	0.00	3	1	10948	3.5	81.6	3.1	6.0	1.5	1.7	0.7	1.5	0.4	85.1	3.1	11.8	0.082	0.537	18.088195	-94.466355
Coatzacoalcos	0.00	3	2	11408	3.6	81.3	3.2	6.1	1.6	1.6	0.9	1.4	0.3	84.9	3.2	11.9	0.079	0.537	18.087532	-94.466067
T. C. Nuevo Teapa - Cosoleacaque	21.00	1	1	12979	6.9	78.5	4.2	6.2	1.1	1.0	0.4	1.3	0.4	85.4	4.2	10.4	0.084	0.532	18.024308	-94.537544
T. C. Nuevo Teapa - Cosoleacaque	21.00	1	2	11640	6.8	78.9	4.0	6.0	1.1	1.1	0.4	1.3	0.4	85.7	4.0	10.3	0.082	0.532	18.027041	-94.534024
Minatitlán	21.60	3	1	18318	6.0	85.2	1.3	3.8	1.9	0.6	0.2	0.8	0.2	91.2	1.3	7.5	0.066	0.514	17.998715	-94.588665
Minatitlán	21.60	3	2	17927	6.2	85.1	1.4	3.7	1.8	0.7	0.2	0.6	0.3	91.3	1.4	7.3	0.069	0.514	17.998780	-94.589075
Cosoleacaque	31.50	1	0	28476	8.6	83.2	1.0	4.8	0.7	0.8	0.3	0.5	0.1	91.8	1.0	7.2	0.062	0.520	18.007202	-94.623147
T. Der. Soteapan	34.00	1	0	17733	10.2	79.8	1.4	5.0	1.0	1.0	0.3	1.1	0.2	90.0	1.4	8.6	0.061	0.524	17.987707	-94.656574
T. Der. Soteapan	34.00	3	0	13714	11.1	77.0	2.4	4.8	1.4	1.1	0.5	1.3	0.4	88.1	2.4	9.5	0.067	0.508	17.986566	-94.659184
Jáltipan de Morelos	38.60	3	1	4688	7.8	79.2	2.5	5.6	1.1	1.3	0.9	1.2	0.4	87.0	2.5	10.5	0.073	0.520	17.962255	-94.734636
Jáltipan de Morelos	38.60	3	2	4774	7.6	78.9	2.7	5.7	1.3	1.5	0.7	1.3	0.3	86.5	2.7	10.8	0.074	0.520	17.962181	-94.734697

VERACRUZ

7 CARR: Coatzacoalcos - Salina Cruz

CLAVE: 00147

RUTA: MEX-185

AÑO: 2025

LUGAR	ESTACION				CLASIFICACION VEHICULAR EN PORCIENTO														COORDENADAS	
	KM	TE	SC	TDPA	M	A	B	C2	C3	T3S2	T3S3	T3S2R4	OTROS	A	B	C	K'	D	LATITUD	LONGITUD
Acayucan	59.60	1	1	5083	7.9	80.3	2.3	5.3	1.0	1.2	0.4	1.3	0.3	88.2	2.3	9.5	0.074	0.502	17.956852	-94.835637
Acayucan	59.60	1	2	5070	7.7	80.8	2.2	5.0	1.0	1.2	0.6	1.2	0.3	88.5	2.2	9.3	0.074	0.502	17.956767	-94.835628
Acayucan	59.60	3	1	8672	8.3	80.3	3.0	2.6	1.4	1.7	0.7	1.6	0.4	88.6	3.0	8.4	0.076	0.512	17.929701	-94.923736
Acayucan	59.60	3	2	8517	8.4	80.8	2.9	2.5	1.3	1.6	0.7	1.5	0.3	89.2	2.9	7.9	0.079	0.512	17.929192	-94.923985
Sayula de Alemán	71.00	1	1	10013	7.1	78.5	3.0	2.6	1.7	3.7	1.0	1.9	0.5	85.6	3.0	11.4	0.354	0.869	17.895951	-94.950316
Sayula de Alemán	71.00	1	2	9613	7.6	77.6	3.3	2.6	1.6	3.8	1.1	1.8	0.6	85.2	3.3	11.5	0.075	0.869	17.895832	-94.950232
Sayula de Alemán	71.00	3	0	10293	7.9	66.6	4.5	3.0	3.6	6.7	2.2	4.6	0.9	74.5	4.5	21.0	0.055	0.580	17.871001	-94.969856
Aguilera	82.40	3	0	6147	7.9	67.8	4.0	3.2	1.8	6.9	2.3	5.1	1.0	75.7	4.0	20.3	0.073	0.501	17.804582	-95.025582
Campo Nuevo	94.50	3	0	7442	8.7	65.8	4.0	3.0	2.2	8.0	2.1	5.3	0.9	74.5	4.0	21.5	0.055	0.535	17.695078	-95.075143
T. Der a El Paraiso	117.20	3	0	6872	9.2	65.1	4.4	3.6	2.6	6.6	2.3	5.4	0.8	74.3	4.4	21.3	0.056	0.510	17.534561	-95.102315
Nuevo Morelos	119.00	3	0	5963	10.7	60.3	4.9	3.1	2.7	8.8	2.5	6.1	0.9	71.0	4.9	24.1	0.063	0.569	17.519102	-95.086699
T. Izq. Jesús Carranza	126.80	1	0	6355	7.3	64.7	4.3	5.4	3.9	7.5	2.9	3.1	0.9	72.0	4.3	23.7	0.058	0.533	17.437958	-95.077864
T. Izq. Jesús Carranza	126.80	3	0	5248	5.9	63.2	5.4	4.0	2.9	8.1	2.9	6.7	0.9	69.1	5.4	25.5	0.065	0.507	17.422652	-95.074478
T. C. Ramal a Suchilapan	138.21	3	0	5124	9.7	54.5	5.1	6.3	2.1	10.4	3.2	7.8	0.9	64.2	5.1	30.7	0.062	0.539	17.359423	-95.047560
Lim. Edos. Term. Ver. Ppia. Oax.	139.90																			
Donaji	153.60	3	0	5768	10.2	54.9	4.8	6.2	2.4	9.5	2.7	8.4	0.9	65.1	4.8	30.1	0.063	0.519	17.216149	-95.053512
Tolosita	156.78	3	0	5509	10.3	56.4	4.7	5.4	2.6	9.4	2.6	7.6	1.0	66.7	4.7	28.6	0.064	0.520	17.192998	-95.056709
T. Der. Lib. de Palomares	165.90	3	0	5329	10.6	65.9	6.4	4.4	1.5	7.7	2.0	0.6	0.9	71.5	6.4	22.1	0.068	0.518	17.115668	-95.053065
T. Der. Tuxtepec	166.20	1	0	4717	8.9	67.3	3.0	4.3	1.7	6.9	1.7	5.4	0.8	76.2	3.0	20.8	0.080	0.556	17.147037	-95.064310
T. Der. Tuxtepec	166.20	3	0	5865	9.2	63.9	4.0	6.1	2.2	6.0	1.8	6.1	0.7	73.1	4.0	22.9	0.070	0.501	17.131839	-95.059938
T. Der. Santa Ana	171.50	1	0	6412	9.0	64.0	4.8	3.3	2.0	8.2	2.5	5.4	0.8	73.0	4.8	22.2	0.065	0.502	17.080132	-95.040431
Boca del Monte	174.50	1	0	6799	9.0	63.8	5.2	3.1	2.0	7.9	2.4	5.6	1.0	72.8	5.2	22.0	0.061	0.534	17.071652	-95.031983
Boca del Monte	174.50	3	0	7102	8.5	65.5	4.0	3.4	2.5	7.4	2.4	5.3	1.0	74.0	4.0	22.0	0.073	0.548	17.049080	-95.015134
T. Der. Estación Mogoñe	182.15	1	0	6189	7.4	64.7	5.6	3.4	2.3	7.1	2.8	5.6	1.1	72.1	5.6	22.3	0.069	0.598	17.018859	-95.008679
Piedra Blanca	183.30	1	0	7482	10.7	65.9	4.2	2.9	2.1	6.5	2.0	4.7	1.0	76.6	4.2	19.2	0.069	0.514	16.992017	-95.016048
Piedra Blanca	183.30	3	0	6608	10.5	71.1	4.7	3.3	1.5	5.9	1.7	0.4	0.9	77.1	4.7	18.2	0.075	0.512	16.981972	-95.012388
Ent. Lib. Norte de Matías Romero	193.60	1	0	6781	10.6	72.0	4.6	2.9	1.3	5.7	1.5	0.5	0.9	78.4	4.6	17.0	0.078	0.509	16.914218	-95.011524
T. Der. Matías Romero	196.00	1	0	10474	11.0	68.5	3.4	4.3	2.0	4.4	2.0	3.4	1.0	79.5	3.4	17.1	0.077	0.527	16.883608	-95.020092
Ent. Lib. Sur de Matías Romero	201.80	1	0	7114	13.5	73.8	3.2	3.3	0.8	3.6	0.7	0.4	0.7	84.4	3.2	12.4	0.092	0.525	16.855361	-95.024293
T. Der. Barrio de La Soledad	203.05	1	0	9367	8.2	68.7	3.7	4.4	2.5	5.7	1.8	4.0	1.0	76.9	3.7	19.4	0.070	0.534	16.828412	-95.028259
T. Der. Barrio de La Soledad	203.05	3	0	6192	8.1	66.6	3.1	3.6	2.8	5.1	2.9	6.9	0.9	74.7	3.1	22.2	0.062	0.500	16.806404	-95.026350
El Ajal	211.60	1	0	6664	8.5	60.5	4.9	5.2	2.6	6.7	4.2	6.3	1.1	69.0	4.9	26.1	0.074	0.623	16.774454	-95.018920
El Mezquite	222.64	1	0	5683	5.3	62.2	6.6	4.8	2.3	8.1	4.4	5.3	1.0	67.5	6.6	25.9	0.065	0.569	16.704911	-94.963898
El Mezquite	222.64	3	0	5604	4.8	67.2	6.2	5.5	1.9	8.9	4.1	0.5	0.9	67.1	6.2	26.7	0.070	0.537	16.688470	-94.953361
T. C. La Ventosa - Salina Cruz (Cuota)	236.00	1	0	6288	5.2	62.9	5.4	5.6	2.7	8.1	4.3	4.9	0.9	68.1	5.4	26.5	0.075	0.506	16.596549	-94.945191

VERACRUZ

7 CARR: Coatzacoalcos - Salina Cruz

CLAVE: 00147

RUTA: MEX-185

AÑO: 2025

LUGAR	ESTACION				CLASIFICACION VEHICULAR EN PORCIENTO													COORDENADAS		
	KM	TE	SC	TDPA	M	A	B	C2	C3	T3S2	T3S3	T3S2R4	OTROS	A	B	C	K'	D	LATITUD	LONGITUD
T. C. La Ventosa - Salina Cruz (Cuota)	236.00	3	0	3309	4.6	75.7	5.4	6.0	2.3	2.5	2.2	1.2	0.1	80.3	5.4	14.3	0.073	0.500	16.576481	-94.944957
T. Izq. San Pedro Tapanatepec (2º Acceso)	241.70	1	0	3584	4.4	76.6	5.2	6.3	1.8	2.5	2.1	1.0	0.1	81.0	5.2	13.8	0.080	0.524	16.558127	-94.948374
T. Izq. San Pedro Tapanatepec (2º Acceso)	241.70	3	0	8456	4.1	86.2	2.5	3.7	1.1	1.1	0.9	0.4	0.0	90.3	2.5	7.2	0.080	0.544	16.542733	-94.953451
Juchitán de Zaragoza	255.55	1	0	10418	7.5	83.9	2.3	2.9	1.0	1.1	0.8	0.5	0.0	91.4	2.3	6.3	0.069	0.502	16.455342	-95.001434
Juchitán de Zaragoza	255.55	3	1	9959	7.9	85.4	1.6	3.4	0.9	0.4	0.3	0.1	0.0	93.3	1.6	5.1	0.083	0.580	16.437511	-95.032277
Juchitán de Zaragoza	255.55	3	2	9490	8.5	83.9	2.1	3.7	1.0	0.3	0.4	0.1	0.0	92.4	2.1	5.5	0.070	0.580	16.437388	-95.032265
Santo Domingo Tehuantepec	283.95	1	1	4753	6.4	82.7	3.0	5.8	0.8	0.6	0.4	0.1	0.2	89.1	3.0	7.9	0.075	0.554	16.347312	-95.209479
Santo Domingo Tehuantepec	283.95	1	2	4364	6.6	83.3	2.3	5.5	1.0	0.6	0.4	0.1	0.2	89.9	2.3	7.8	0.073	0.554	16.347273	-95.209466
Santo Domingo Tehuantepec	283.95	3	1	12202	6.8	86.8	1.2	3.2	0.6	0.5	0.2	0.5	0.2	93.6	1.2	5.2	0.073	0.502	16.311078	-95.236390
Santo Domingo Tehuantepec	283.95	3	2	11783	6.8	87.0	1.2	3.2	0.6	0.4	0.2	0.4	0.2	93.8	1.2	5.0	0.068	0.502	16.311044	-95.236272
Salina Cruz	302.35	1	1	11269	6.2	87.5	1.3	3.3	0.5	0.5	0.2	0.3	0.2	93.7	1.3	5.0	0.098	0.518	16.236678	-95.213211
Salina Cruz	302.35	1	2	11762	6.3	87.3	1.2	3.7	0.5	0.4	0.2	0.3	0.1	93.6	1.2	5.2	0.088	0.518	16.236694	-95.213130

8 CARR: Coatzacoalcos - Villahermosa

CLAVE: 00528

RUTA: MEX-180

AÑO: 2025

LUGAR	ESTACION				CLASIFICACION VEHICULAR EN PORCIENTO													COORDENADAS		
	KM	TE	SC	TDPA	M	A	B	C2	C3	T3S2	T3S3	T3S2R4	OTROS	A	B	C	K'	D	LATITUD	LONGITUD
Coatzacoalcos	0.00																			
Plaza de Cobro Pte. Coatzacoalcos	3.00	1	0	23619	5.5	79.0	1.8	4.6	2.1	2.0	0.9	3.3	0.8	84.5	1.8	13.7	0.080	0.551	18.121665	-94.425138
X. C. Pajaritos - Nanchital	6.53	1	0	19541	6.3	79.0	2.8	5.8	1.3	1.3	0.8	2.1	0.6	85.3	2.8	11.9	0.080	0.578	18.106284	-94.398744
X. C. Pajaritos - Nanchital	6.53	3	0	12017	6.0	71.1	3.9	8.4	1.7	2.8	1.3	3.9	0.9	77.1	3.9	19.0	0.094	0.626	18.094750	-94.377774
T. Der. Puente Antonio Dovalí Jaimes	14.60	1	0	10542	6.2	72.6	4.8	6.3	2.3	2.7	1.1	3.2	0.8	78.8	4.8	16.4	0.079	0.562	18.076004	-94.323813
T. Der. Puente Antonio Dovalí Jaimes	14.60	3	1	10849	4.0	57.7	4.4	5.1	3.9	16.1	1.3	6.8	0.7	61.7	4.4	33.9	0.057	0.505	18.071107	-94.304174
T. Der. Puente Antonio Dovalí Jaimes	14.60	3	2	10783	4.1	56.8	4.6	5.3	4.1	15.9	1.6	6.7	0.9	60.9	4.6	34.5	0.058	0.505	18.070679	-94.305552
T. Der. Ocozocoautla	22.20	3	1	7663	7.4	49.7	6.6	5.6	2.6	15.4	3.6	8.1	1.0	57.1	6.6	36.3	0.062	0.512	18.068137	-94.234424
T. Der. Ocozocoautla	22.20	3	2	7357	7.0	51.0	6.3	5.6	2.4	15.6	3.1	8.0	1.0	58.0	6.3	35.7	0.058	0.512	18.068338	-94.234571
T. Der. Las Choapas	36.00	3	1	8359	4.4	59.7	5.5	3.9	3.2	14.1	2.6	6.1	0.5	64.1	5.5	30.4	0.064	0.504	18.052021	-94.121211
T. Der. Las Choapas	36.00	3	2	8949	5.0	57.7	5.8	3.8	3.5	14.7	2.2	6.6	0.7	62.7	5.8	31.5	0.066	0.504	18.052583	-94.120938
Lim. Edos. Term. Ver. Ppia. Tab.	41.48																			
T. Izq. Villa La Venta	47.26	3	0	2972	11.2	74.2	2.1	3.3	2.6	5.0	1.4	0.1	0.1	85.4	2.1	12.5	0.089	0.508	18.055222	-94.029431
X. C. Agua Dulce - Cárdenas (Cuota)	51.80	3	0	3460	11.0	74.3	2.5	2.9	1.8	5.4	1.8	0.3	0.0	85.3	2.5	12.2	0.080	0.525	18.058271	-93.992826
T. Izq. Campo Magallanes	65.20	1	0	3232	10.8	74.9	2.3	3.0	1.9	5.2	1.4	0.5	0.0	85.7	2.3	12.0	0.084	0.531	18.076791	-93.887110
T. Izq. Campo Magallanes	65.20	3	0	4381	8.4	74.9	2.6	4.2	1.9	5.8	1.6	0.6	0.0	83.3	2.6	14.1	0.082	0.571	18.070479	-93.869398
X. C. Agua Dulce - Cárdenas (Cuota)	78.80	1	0	4168	7.1	77.2	3.5	3.1	1.9	4.9	1.4	0.8	0.1	84.3	3.5	12.2	0.077	0.525	18.033131	-93.816433
X. C. Agua Dulce - Cárdenas (Cuota)	78.80	3	0	4017	12.6	72.0	3.0	3.9	2.0	4.9	1.4	0.2	0.0	84.6	3.0	12.4	0.072	0.583	18.024173	-93.797237

VERACRUZ

8 CARR: Coatzacoalcos - Villahermosa

CLAVE: 00528

RUTA: MEX-180

AÑO: 2025

LUGAR	ESTACION				CLASIFICACION VEHICULAR EN PORCIENTO										COORDENADAS					
	KM	TE	SC	TDPA	M	A	B	C2	C3	T3S2	T3S3	T3S2R4	OTROS	A	B	C	K'	D	LATITUD	LONGITUD
Pico de Oro	88.50	1	0	5265	10.6	74.8	2.4	3.6	1.8	4.5	1.5	0.8	0.0	85.4	2.4	12.2	0.084	0.530	18.017319	-93.692428
Pico de Oro	88.50	3	0	4752	8.2	79.5	2.3	3.0	1.5	4.1	1.2	0.2	0.0	87.7	2.3	10.0	0.075	0.525	18.018989	-93.663365
X. C. Agua Dulce - Cárdenas (Cuota)	104.00	1	0	8120	7.8	76.6	2.4	5.0	1.6	4.4	1.3	0.6	0.3	84.4	2.4	13.2	0.082	0.531	17.986600	-93.574318
X. C. Agua Dulce - Cárdenas (Cuota)	104.00	3	1	11227	5.4	61.7	4.3	5.7	3.0	10.8	2.3	5.8	1.0	67.1	4.3	28.6	0.067	0.525	17.998798	-93.528146
X. C. Agua Dulce - Cárdenas (Cuota)	104.00	3	2	11267	4.9	62.2	4.7	5.6	2.9	10.9	2.1	5.7	1.0	67.1	4.7	28.2	0.067	0.525	17.999098	-93.527720
Cárdenas	122.10	1	1	15249	6.7	66.6	4.3	4.7	2.5	8.5	2.1	3.7	0.9	73.3	4.3	22.4	0.083	0.536	17.999108	-93.400063
Cárdenas	122.10	1	2	16534	6.9	65.5	4.2	4.9	2.6	8.7	2.1	4.3	0.8	72.4	4.2	23.4	0.074	0.536	17.999278	-93.399922
Cárdenas	122.10	3	1	17343	3.8	71.2	3.6	4.7	3.3	7.2	1.8	3.5	0.9	75.0	3.6	21.4	0.076	0.508	17.999027	-93.338888
Cárdenas	122.10	3	2	16785	4.1	71.5	3.4	4.6	3.5	7.4	1.5	3.1	0.9	75.6	3.4	21.0	0.073	0.508	17.999199	-93.338929
T. Izq. Samaria	132.50	3	1	16467	5.7	65.8	3.2	7.6	3.8	8.8	2.0	2.7	0.4	71.5	3.2	25.3	0.079	0.568	17.995168	-93.273158
T. Izq. Samaria	132.50	3	2	16201	5.7	66.0	3.4	7.2	3.6	8.6	1.9	3.0	0.6	71.7	3.4	24.9	0.073	0.568	17.999670	-93.265477
Cucuyulapa	134.80	1	1	17601	3.7	70.0	3.1	6.0	2.1	8.2	2.2	3.8	0.9	73.7	3.1	23.2	0.078	0.533	17.999034	-93.259284
Cucuyulapa	134.80	1	2	18153	3.6	68.8	3.9	6.1	2.1	8.1	2.4	4.1	0.9	72.4	3.9	23.7	0.073	0.533	17.999185	-93.259475
Cucuyulapa	134.80	3	1	16521	3.8	68.9	3.4	6.3	2.2	9.0	1.8	3.5	1.1	72.7	3.4	23.9	0.073	0.510	17.999029	-93.244588
Cucuyulapa	134.80	3	2	17036	3.6	68.4	3.5	6.1	2.3	8.9	1.9	4.1	1.2	72.0	3.5	24.5	0.070	0.510	17.999193	-93.244555
T. Der. La Reforma	148.80	1	1	22026	4.0	68.8	3.7	8.0	3.1	6.4	2.1	3.1	0.8	72.8	3.7	23.5	0.074	0.512	17.976270	-93.145197
T. Der. La Reforma	148.80	1	2	22515	4.0	70.9	3.8	6.5	3.7	6.6	1.7	2.1	0.7	74.9	3.8	21.3	0.076	0.512	17.976417	-93.145122
T. Der. La Reforma	148.80	3	1	32231	4.3	79.4	2.3	4.6	1.7	4.3	0.9	2.2	0.3	83.7	2.3	14.0	0.064	0.533	17.973523	-93.118192
T. Der. La Reforma	148.80	3	2	33333	4.2	78.9	2.2	4.4	1.9	4.5	1.1	2.4	0.4	83.1	2.2	14.7	0.072	0.533	17.973920	-93.120909
T. C. Libramiento de Villahermosa (Cuota)	159.30	1	1	30248	6.1	79.3	2.3	6.3	1.4	2.0	0.8	1.2	0.6	85.4	2.3	12.3	0.084	0.518	17.981345	-93.027214
T. C. Libramiento de Villahermosa (Cuota)	159.30	1	2	29023	6.2	79.2	2.5	6.2	1.5	2.2	0.7	1.1	0.4	85.4	2.5	12.1	0.082	0.518	17.981554	-93.027006
Villahermosa	171.15																			

9 CARR: Córdoba - Ent. Botlicaria

CLAVE: 30525

RUTA: MEX-150

AÑO: 2025

LUGAR	ESTACION				CLASIFICACION VEHICULAR EN PORCIENTO										COORDENADAS					
	KM	TE	SC	TDPA	M	A	B	C2	C3	T3S2	T3S3	T3S2R4	OTROS	A	B	C	K'	D	LATITUD	LONGITUD
Córdoba	0.00	3	1	7270	12.4	72.5	3.3	8.9	1.2	0.8	0.3	0.5	0.1	84.9	3.3	11.8	0.098	0.557	18.863246	-96.889087
Córdoba	0.00	3	2	6932	12.4	72.4	3.3	8.9	1.3	0.9	0.3	0.5	0.0	84.8	3.3	11.9	0.087	0.557	18.863310	-96.889069
T. Der. La Providencia	12.30	1	0	18791	6.1	81.8	1.2	4.6	1.9	2.3	0.7	1.0	0.4	87.9	1.2	10.9	0.076	0.546	18.840505	-96.825490
T. Der. Lib. de Yanga (1er. Acceso)	13.50	1	0	13229	6.3	78.1	1.8	4.7	2.8	3.1	1.1	1.6	0.5	84.4	1.8	13.8	0.079	0.521	18.837302	-96.816146
T. Der. Libramiento de Cuittláhuac (1º Acceso)	24.65	1	0	14118	9.3	76.0	2.6	4.9	2.7	2.3	1.0	0.7	0.5	85.3	2.6	12.1	0.079	0.530	18.818001	-96.747876
T. Der. Libramiento de Cuittláhuac (Este)	27.85	3	0	10383	12.6	73.5	2.5	4.1	1.9	2.8	1.3	0.8	0.5	86.1	2.5	11.4	0.085	0.546	18.801918	-96.707768
Ent. La Tinaja	59.80	1	0	7398	12.6	68.0	2.9	3.6	3.9	4.5	1.4	2.2	0.9	80.6	2.9	16.5	0.077	0.524	18.761811	-96.470363
X. C. La Tinaja - Cosoleacaque (Cuota)	61.90	1	0	11509	6.7	74.7	3.5	4.3	2.5	3.5	1.4	3.0	0.4	81.4	3.5	15.1	0.079	0.519	18.765699	-96.454785

VERACRUZ

9 CARR: Córdoba - Ent. Botica

CLAVE: 30525

RUTA: MEX-150

AÑO: 2025

LUGAR	ESTACION				CLASIFICACION VEHICULAR EN PORCIENTO													COORDENADAS		
	KM	TE	SC	TDPA	M	A	B	C2	C3	T3S2	T3S3	T3S2R4	OTROS	A	B	C	K'	D	LATITUD	LONGITUD
X. C. La Tinaja - Cosoleacaque (Cuota)	61.90	3	0	7193	8.1	73.7	2.9	5.3	3.0	3.8	1.6	1.1	0.5	81.8	2.9	15.3	0.082	0.566	18.769937	-96.443052
T. Der. Ignacio de La Llave	77.08	1	0	6432	9.0	74.4	2.6	4.3	2.4	4.7	1.2	1.1	0.3	83.4	2.6	14.0	0.073	0.527	18.832719	-96.322312
T. Der. Ignacio de La Llave	77.08	3	0	7200	7.5	77.5	2.2	5.0	2.5	2.8	1.4	0.9	0.2	85.0	2.2	12.8	0.085	0.515	18.838699	-96.313886
T. Der. Acayucan	107.55	1	0	8969	6.1	79.2	1.7	5.0	2.7	2.6	1.3	1.0	0.4	85.3	1.7	13.0	0.080	0.563	19.009301	-96.155999
Paso del Toro	109.87	3	1	8920	7.9	84.2	0.6	5.1	1.3	0.2	0.3	0.3	0.1	92.1	0.6	7.3	0.069	0.535	19.045400	-96.133865
Paso del Toro	109.87	3	2	9225	8.2	82.3	1.0	6.2	1.5	0.3	0.4	0.0	0.1	90.5	1.0	8.5	0.076	0.535	19.045248	-96.134037
T. Der. Antón Lizardo	118.92	3	1	33675	7.1	86.1	1.0	3.6	0.9	0.7	0.2	0.3	0.1	93.2	1.0	5.8	0.067	0.571	19.098143	-96.106270
T. Der. Antón Lizardo	118.92	3	2	33732	7.3	85.8	0.8	3.5	1.1	0.5	0.4	0.4	0.2	93.1	0.8	6.1	0.074	0.571	19.098090	-96.106713
Ent. Botica	126.48	1	1	38558	6.4	86.9	0.9	2.5	1.1	0.5	0.8	0.6	0.3	93.3	0.9	5.8	0.069	0.533	19.144107	-96.125031
Ent. Botica	126.48	1	2	31858	6.5	86.4	1.2	2.7	0.8	0.6	0.6	0.8	0.4	92.9	1.2	5.9	0.072	0.533	19.144084	-96.125206

10 CARR: Cosoleacaque - Sotepan

CLAVE: 30068

RUTA: MEX-185

AÑO: 2025

LUGAR	ESTACION				CLASIFICACION VEHICULAR EN PORCIENTO													COORDENADAS		
	KM	TE	SC	TDPA	M	A	B	C2	C3	T3S2	T3S3	T3S2R4	OTROS	A	B	C	K'	D	LATITUD	LONGITUD
T. C. Coatzacoalcos - Salina Cruz	0.00	3	0	10979	8.3	82.2	1.0	3.5	1.5	1.3	0.3	1.5	0.4	90.5	1.0	8.5	0.067	0.541	17.993655	-94.661335
Chacalapa	12.50	1	0	5068	19.0	76.2	1.0	1.5	1.4	0.4	0.3	0.2	0.0	95.2	1.0	3.8	0.092	0.517	18.071971	-94.689805
T. Der. Huazuntlán	25.00	1	0	2763	18.3	75.8	1.4	1.5	1.4	0.6	0.2	0.3	0.5	94.1	1.4	4.5	0.087	0.538	18.138485	-94.779188
Sotepan	43.50	1	0	2374	25.4	71.8	0.5	1.0	0.7	0.6	0.0	0.0	0.0	97.2	0.5	2.3	0.108	0.539	18.223043	-94.879271

11 CARR: Fortín - Conejos

CLAVE: 30143

RUTA: MEX-125

AÑO: 2025

LUGAR	ESTACION				CLASIFICACION VEHICULAR EN PORCIENTO													COORDENADAS		
	KM	TE	SC	TDPA	M	A	B	C2	C3	T3S2	T3S3	T3S2R4	OTROS	A	B	C	K'	D	LATITUD	LONGITUD
Fortín	0.00	3	0	19257	11.0	79.6	1.2	3.0	2.1	1.6	0.4	0.9	0.2	90.6	1.2	8.2	0.077	0.538	18.910081	-96.999484
Coscomatepec	23.30	1	0	10242	7.1	86.0	1.2	3.8	1.1	0.6	0.1	0.1	0.0	93.1	1.2	5.7	0.083	0.551	19.057677	-97.040258
Coscomatepec	23.30	3	0	8697	13.8	79.4	1.0	3.4	1.4	0.7	0.2	0.1	0.0	93.2	1.0	5.8	0.079	0.512	19.080442	-97.036224
Huatusco	42.80	1	0	6632	9.9	82.4	1.1	4.0	1.4	0.7	0.1	0.4	0.0	92.3	1.1	6.6	0.080	0.517	19.143741	-96.985654
Huatusco	42.80	3	0	9847	13.0	80.6	0.6	2.4	1.1	0.6	0.5	0.7	0.5	93.6	0.6	5.8	0.084	0.547	19.154272	-96.954325
T. Izq. Totutla	53.70	3	0	7438	10.2	84.8	0.8	2.6	0.9	0.5	0.1	0.1	0.0	95.0	0.8	4.2	0.084	0.529	19.208366	-96.949435
Conejos	107.50	1	0	1778	12.4	79.6	1.2	4.0	1.4	1.1	0.2	0.1	0.0	92.0	1.2	6.8	0.098	0.672	19.309235	-96.494482

VERACRUZ

12 CARR: La Granja - Temascal

CLAVE: 00275

RUTA: MEX-145

AÑO: 2025

LUGAR	ESTACION				CLASIFICACION VEHICULAR EN PORCIENTO													COORDENADAS		
	KM	TE	SC	TDPA	M	A	B	C2	C3	T3S2	T3S3	T3S2R4	OTROS	A	B	C	K'	D	LATITUD	LONGITUD
T. C. La Tinaja - Santa Cruz	0.00	3	0	4116	37.4	57.8	0.6	2.5	0.8	0.2	0.3	0.3	0.1	95.2	0.6	4.2	0.075	0.545	18.353276	-96.261316
Lim. Edos. Term. Ver. Ppia. Oax.	5.00																			
Temascal	23.00	1	0	5589	24.9	61.9	1.5	5.7	1.4	2.5	0.6	1.2	0.3	86.8	1.5	11.7	0.074	0.596	18.257289	-96.392488

13 CARR: La Tinaja - Santa Cruz

CLAVE: 30153

RUTA: MEX-145

AÑO: 2025

LUGAR	ESTACION				CLASIFICACION VEHICULAR EN PORCIENTO													COORDENADAS		
	KM	TE	SC	TDPA	M	A	B	C2	C3	T3S2	T3S3	T3S2R4	OTROS	A	B	C	K'	D	LATITUD	LONGITUD
La Tinaja	0.00	3	0	9112	9.3	72.0	3.6	4.7	2.2	3.1	1.2	3.2	0.7	81.3	3.6	15.1	0.075	0.540	18.751298	-96.459475
Rodríguez Tejeda	15.00	3	0	8427	9.8	71.3	3.3	4.2	2.6	3.3	1.0	3.6	0.9	81.1	3.3	15.6	0.081	0.535	18.622080	-96.413462
T. Der. Acatlán	25.95	3	0	9552	10.1	72.2	3.4	4.7	2.3	2.9	0.9	2.8	0.7	82.3	3.4	14.3	0.082	0.539	18.537281	-96.383175
Tierra Blanca	36.00	3	0	11802	15.4	70.1	2.6	4.3	1.5	2.2	0.7	2.5	0.7	85.5	2.6	11.9	0.080	0.507	18.438293	-96.339689
T. Der. Temazcal	49.40	1	0	8102	12.5	72.8	2.4	3.7	2.1	2.3	0.7	2.7	0.8	85.3	2.4	12.3	0.076	0.529	18.359659	-96.264235
T. Der. Temazcal	49.40	3	0	8524	15.8	67.7	2.8	4.5	2.2	2.6	0.7	2.7	1.0	83.5	2.8	13.7	0.078	0.508	18.338947	-96.244359
T. Izq. Tres Valles	68.00	3	0	11960	13.4	72.0	2.3	4.6	2.1	2.0	0.5	2.3	0.8	85.4	2.3	12.3	0.078	0.536	18.232990	-96.142693
Cd. Alemán	76.00	1	0	10092	14.5	70.1	2.3	4.3	3.0	1.8	0.7	2.4	0.9	84.6	2.3	13.1	0.093	0.521	18.203051	-96.113233
Cd. Alemán	76.00	3	0	5226	24.1	66.4	1.1	4.0	1.3	1.2	0.4	1.3	0.2	90.5	1.1	8.4	0.104	0.505	18.189545	-96.094327
T. C. Buenavista - Tuxtepec	79.00	1	0	5216	14.3	71.3	2.8	4.7	1.9	1.8	0.9	2.0	0.3	85.6	2.8	11.6	0.074	0.573	18.172361	-96.091568

14 CARR: Libramiento de Cuicilhuac

CLAVE: 30738

RUTA: MEX-150

AÑO: 2025

LUGAR	ESTACION				CLASIFICACION VEHICULAR EN PORCIENTO													COORDENADAS		
	KM	TE	SC	TDPA	M	A	B	C2	C3	T3S2	T3S3	T3S2R4	OTROS	A	B	C	K'	D	LATITUD	LONGITUD
T. C. Córdoba - Ent. Botica (1° Acceso)	0.00	3	1	4489	8.1	77.5	2.6	3.2	2.8	3.7	1.2	0.7	0.2	85.6	2.6	11.8	0.078	0.510	18.816144	-96.738019
T. C. Córdoba - Ent. Botica (1° Acceso)	0.00	3	2	4332	8.2	77.5	2.4	3.0	2.7	3.5	1.4	0.9	0.4	85.7	2.4	11.9	0.081	0.510	18.816198	-96.737924
T. C. Córdoba - Ent. Botica (2° Acceso)	3.20																			

15 CARR: Libramiento de Papanlla

CLAVE:

RUTA: MEX-180

AÑO: 2025

LUGAR	ESTACION				CLASIFICACION VEHICULAR EN PORCIENTO													COORDENADAS		
	KM	TE	SC	TDPA	M	A	B	C2	C3	T3S2	T3S3	T3S2R4	OTROS	A	B	C	K'	D	LATITUD	LONGITUD
T. C. Poza Rica - Veracruz (Poniente)	0.00	3	0	3939	7.2	84.0	1.5	2.8	2.4	0.8	0.4	0.9	0.0	91.2	1.5	7.3	0.076	0.533	20.468531	-97.334304
T. C. Poza Rica - Veracruz (Oriente)	6.00	1	0	3406	6.3	79.5	3.3	4.3	2.2	2.4	0.7	1.2	0.1	85.8	3.3	10.9	0.078	0.532	20.457449	-97.303798

VERACRUZ

16 CARR: Libramiento de Yanga

CLAVE: 30737

RUTA: MEX-150

AÑO: 2025

LUGAR	ESTACION				CLASIFICACION VEHICULAR EN PORCIENTO														COORDENADAS	
	KM	TE	SC	TDPA	M	A	B	C2	C3	T3S2	T3S3	T3S2R4	OTROS	A	B	C	K'	D	LATITUD	LONGITUD
T. C. Córdoba - Ent. Boticaria (1° Acceso)	0.00	3	0	12122	4.6	78.4	2.6	4.5	2.5	3.6	1.1	1.9	0.8	83.0	2.6	14.4	0.079	0.505	18.833774	-96.807377
T. C. Córdoba - Ent. Boticaria (2° Acceso)	2.60																			

17 CARR: Libramiento Rinconada

CLAVE: 30737

RUTA: MEX

AÑO: 2025

LUGAR	ESTACION				CLASIFICACION VEHICULAR EN PORCIENTO														COORDENADAS	
	KM	TE	SC	TDPA	M	A	B	C2	C3	T3S2	T3S3	T3S2R4	OTROS	A	B	C	K'	D	LATITUD	LONGITUD
T. C. Xalapa - Veracruz (Oeste)	43.80	3	1	10575	4.5	70.2	6.0	3.8	1.7	6.6	1.5	4.8	0.9	74.7	6.0	19.3	0.075	0.560	19.366628	-96.578872
T. C. Xalapa - Veracruz (Oeste)	43.80	3	2	9755	4.6	70.3	5.7	3.7	1.7	6.5	1.7	4.9	0.9	74.9	5.7	19.4	0.087	0.560	19.366709	-96.578829
T. C. Xalapa - Veracruz (Este)	48.80																			

18 CARR: Minatitlán - Coatzacoalcos (Vía Cantica)

CLAVE: 30007

RUTA: MEX-172

AÑO: 2025

LUGAR	ESTACION				CLASIFICACION VEHICULAR EN PORCIENTO														COORDENADAS	
	KM	TE	SC	TDPA	M	A	B	C2	C3	T3S2	T3S3	T3S2R4	OTROS	A	B	C	K'	D	LATITUD	LONGITUD
Minatitlán	0.00	3	0	15768	7.2	82.5	2.2	3.4	1.2	2.1	0.4	0.8	0.2	89.7	2.2	8.1	0.070	0.519	18.025433	-94.556803
Coatzacoalcos	29.30	1	0	13559	5.7	87.8	1.4	2.9	0.6	1.0	0.2	0.3	0.1	93.5	1.4	5.1	0.074	0.531	18.135548	-94.526763

19 CARR: Orizaba - Zongolica

CLAVE: 30708

RUTA: MEX-150

AÑO: 2025

LUGAR	ESTACION				CLASIFICACION VEHICULAR EN PORCIENTO														COORDENADAS	
	KM	TE	SC	TDPA	M	A	B	C2	C3	T3S2	T3S3	T3S2R4	OTROS	A	B	C	K'	D	LATITUD	LONGITUD
Orizaba	0.00	3	0	10993	13.6	74.3	2.5	5.3	1.4	1.0	0.5	0.7	0.7	87.9	2.5	9.6	0.077	0.558	18.830304	-97.090534
Zongolica	37.50	1	0	2248	22.7	68.2	0.5	4.4	2.5	0.8	0.3	0.5	0.1	90.9	0.5	8.6	0.080	0.508	18.665508	-97.005101

20 CARR: Pachuca - Tempoal

CLAVE: 00113

RUTA: MEX-105

AÑO: 2025

LUGAR	ESTACION				CLASIFICACION VEHICULAR EN PORCIENTO														COORDENADAS	
	KM	TE	SC	TDPA	M	A	B	C2	C3	T3S2	T3S3	T3S2R4	OTROS	A	B	C	K'	D	LATITUD	LONGITUD
Pachuca	0.00	3	0	4018	4.2	93.1	0.6	1.9	0.2	0.0	0.0	0.0	0.0	97.3	0.6	2.1	0.133	0.507	20.130697	-98.714465
T. Der. Omilán de Juárez (1° Acceso)	18.20	1	0	12893	2.2	86.9	1.6	5.0	1.7	1.1	0.4	0.7	0.4	89.1	1.6	9.3	0.094	0.510	20.160760	-98.654287
T. Der a Huasca	22.20																			
T. Libramiento de Atotonilco El Grande	30.25																			
Atotonilco El Grande	33.85	3	1	5145	3.3	89.0	1.2	4.0	0.9	0.7	0.6	0.1	0.2	92.3	1.2	6.5	0.079	0.505	20.302759	-98.681759
Atotonilco El Grande	33.85	3	2	5240	3.7	87.9	1.3	4.4	1.0	0.8	0.5	0.1	0.3	91.6	1.3	7.1	0.087	0.505	20.302458	-98.681734

VERACRUZ

20 CARR: Pachuca - Tempoal

CLAVE: 00113

RUTA: MEX-105

AÑO: 2025

LUGAR	ESTACION				CLASIFICACION VEHICULAR EN PORCIENTO													COORDENADAS		
	KM	TE	SC	TDPA	M	A	B	C2	C3	T3S2	T3S3	T3S2R4	OTROS	A	B	C	K'	D	LATITUD	LONGITUD
T. Libramiento de Atotonilco El Grande	35.45																			
Cerro Colorado	48.15																			
T. Izq. Metztlán	63.70	1	0	6126	1.7	85.5	2.2	6.3	1.5	1.3	1.1	0.3	0.1	87.2	2.2	10.6	0.079	0.510	20.467517	-98.676754
T. Izq. Metztlán	63.70	3	0	4550	2.4	82.3	2.7	7.4	1.5	1.8	0.7	0.9	0.3	84.7	2.7	12.6	0.076	0.520	20.474979	-98.668530
Metzquitlán	75.00	1	0	6134	2.6	85.6	1.9	6.1	1.3	1.2	1.0	0.2	0.1	88.2	1.9	9.9	0.071	0.515	20.527381	-98.647017
T. Izq. Zacualtipán	96.50	1	1	5294	3.3	91.5	0.9	2.1	0.9	0.5	0.6	0.1	0.1	94.8	0.9	4.3	0.072	0.537	20.642201	-98.636412
T. Izq. Zacualtipán	96.50	1	2	4572	3.7	89.6	1.2	2.3	1.6	0.9	0.4	0.2	0.1	93.3	1.2	5.5	0.083	0.537	20.642132	-98.636459
T. Izq. Zacualtipán	96.50	3	0	5162	4.4	83.9	2.1	6.1	0.9	0.7	1.1	0.6	0.2	88.3	2.1	9.6	0.086	0.514	20.664046	-98.673993
X. C. Molango - Xochicoatlán	129.80	1	0	3306	4.9	86.5	2.0	2.3	1.6	1.5	0.5	0.6	0.1	91.4	2.0	6.6	0.085	0.514	20.787120	-98.721226
X. C. Molango - Xochicoatlán	129.80	3	0	3811	5.8	87.6	2.1	2.2	0.8	0.8	0.4	0.2	0.1	93.4	2.1	4.5	0.080	0.512	20.794891	-98.726840
T. Izq. Tepehuacán de Guerrero	157.70	1	0	2847	3.2	80.3	2.8	6.5	2.6	3.5	0.5	0.5	0.1	83.5	2.8	13.7	0.069	0.521	20.965006	-98.686673
Tehuacán	199.20	1	0	2296	3.5	81.8	3.3	5.3	0.9	3.1	1.7	0.4	0.0	85.3	3.3	11.4	0.080	0.506	21.057424	-98.509950
T. Izq. Huejutla (1° Acceso)	214.60	1	1	6262	7.6	82.4	1.6	2.5	0.9	3.3	1.3	0.4	0.0	90.0	1.6	8.4	0.086	0.528	21.121269	-98.419573
T. Izq. Huejutla (1° Acceso)	214.60	1	2	7012	8.3	81.2	1.5	2.3	1.0	3.8	1.3	0.6	0.0	89.5	1.5	9.0	0.092	0.528	21.121296	-98.419638
T. Izq. Huejutla (1° Acceso)	214.60	3	1	8881	3.2	91.9	0.9	1.4	0.8	0.6	0.3	0.7	0.2	95.1	0.9	4.0	0.079	0.505	21.135145	-98.409356
T. Izq. Huejutla (1° Acceso)	214.60	3	2	9075	2.8	92.5	0.9	1.5	0.6	0.6	0.2	0.7	0.2	95.3	0.9	3.8	0.075	0.505	21.135157	-98.409437
Lim. Edos. Term. Hgo. Ppia. Ver.	217.20																			
T. C. Alazán - Canoas	260.68	1	0	2753	8.4	70.9	2.0	10.5	2.6	2.3	1.9	1.3	0.1	79.3	2.0	18.7	0.090	0.524	21.491694	-98.357711

21 CARR: Pachuca - Tuxpam

CLAVE: 00608

RUTA: MEX-130

AÑO: 2025

LUGAR	ESTACION				CLASIFICACION VEHICULAR EN PORCIENTO													COORDENADAS		
	KM	TE	SC	TDPA	M	A	B	C2	C3	T3S2	T3S3	T3S2R4	OTROS	A	B	C	K'	D	LATITUD	LONGITUD
Pachuca	0.00																			
X. C. Libramiento de Pachuca	2.60	3	1	33336	6.4	89.5	0.3	2.3	0.6	0.4	0.2	0.2	0.1	95.9	0.3	3.8	0.075	0.518	20.086797	-98.713339
X. C. Libramiento de Pachuca	2.60	3	2	30841	6.4	89.4	0.3	2.4	0.6	0.4	0.2	0.2	0.1	95.8	0.3	3.9	0.081	0.518	20.086837	-98.713177
T. Izq. Pachuquilla (1° Acceso)	7.00	1	1	24199	3.7	88.6	0.7	4.2	1.3	0.6	0.3	0.3	0.3	92.3	0.7	7.0	0.072	0.505	20.077723	-98.709754
T. Izq. Pachuquilla (1° Acceso)	7.00	1	2	24700	3.7	88.8	0.7	4.1	1.3	0.6	0.3	0.3	0.2	92.5	0.7	6.8	0.090	0.505	20.077988	-98.709756
T. Izq. Pachuquilla (2° Acceso)	10.50	1	1	12855	3.2	91.7	0.7	2.9	0.6	0.3	0.2	0.3	0.1	94.9	0.7	4.4	0.070	0.523	20.066526	-98.675721
T. Izq. Pachuquilla (2° Acceso)	10.50	1	2	14116	3.7	90.6	0.8	3.1	0.8	0.4	0.2	0.3	0.1	94.3	0.8	4.9	0.080	0.523	20.066656	-98.675739
T. Der. Cd. Sahagún	16.59	1	1	13286	3.9	90.9	0.7	2.2	0.9	0.6	0.3	0.4	0.1	94.8	0.7	4.5	0.080	0.505	20.060952	-98.635067
T. Der. Cd. Sahagún	16.59	1	2	13527	3.9	90.3	0.8	2.5	1.2	0.6	0.3	0.3	0.1	94.2	0.8	5.0	0.085	0.505	20.061014	-98.635990
T. Der. Cd. Sahagún	16.59	3	1	9494	4.2	88.3	1.1	3.7	1.3	0.7	0.3	0.3	0.1	92.5	1.1	6.4	0.107	0.501	20.044067	-98.609097
T. Der. Cd. Sahagún	16.59	3	2	9549	4.3	87.8	1.1	3.8	1.4	0.7	0.3	0.4	0.2	92.1	1.1	6.8	0.077	0.501	20.044155	-98.608943
T. C. Venta de Carpio - Tulancingo	36.45	1	1	9100	3.7	85.4	1.5	6.4	1.7	0.7	0.3	0.3	0.0	89.1	1.5	9.4	0.083	0.512	20.056700	-98.474954

VERACRUZ

21 CARR: Pachuca - Tuxpam

CLAVE: 00608

RUTA: MEX-130

AÑO: 2025

LUGAR	ESTACION				CLASIFICACION VEHICULAR EN PORCIENTO										COORDENADAS					
	KM	TE	SC	TDPA	M	A	B	C2	C3	T3S2	T3S3	T3S2R4	OTROS	A	B	C	K'	D	LATITUD	LONGITUD
T. C. Venta de Carpio - Tulancingo	36.45	1	2	9562	3.6	86.2	1.5	5.9	1.6	0.7	0.3	0.2	0.0	89.8	1.5	8.7	0.076	0.512	20.056836	-98.474947
T. C. Venta de Carpio - Tulancingo	36.45	3	1	17074	3.9	88.5	1.1	3.3	1.8	0.8	0.2	0.3	0.1	92.4	1.1	6.5	0.076	0.515	20.062786	-98.440019
T. C. Venta de Carpio - Tulancingo	36.45	3	2	18146	4.6	87.4	1.2	3.5	1.9	0.8	0.2	0.3	0.1	92.0	1.2	6.8	0.075	0.515	20.063386	-98.438917
T. Izq. Libramiento de Tulancingo	59.33	3	1	9292	5.7	87.4	0.7	2.6	1.6	0.8	0.7	0.4	0.1	93.1	0.7	6.2	0.075	0.506	20.151642	-98.285132
T. Izq. Libramiento de Tulancingo	59.33	3	2	9072	4.9	88.5	0.6	2.6	1.6	0.8	0.5	0.4	0.1	93.4	0.6	6.0	0.083	0.506	20.151867	-98.285037
T. Izq. Huayacocotla	60.16	3	0	16686	6.8	86.2	0.7	2.7	1.4	0.8	0.4	0.8	0.2	93.0	0.7	6.3	0.065	0.502	20.157734	-98.278269
T. Izq. Honey	63.00	3	0	11700	4.7	85.2	1.2	4.6	2.2	0.9	0.4	0.6	0.2	89.9	1.2	8.9	0.072	0.509	20.161487	-98.259556
Lim. Edos. Term. Hgo. Ppia. Pue.	83.18																			
T. Der. Huauchinango (1º Acceso)	94.00	1	0	5512	3.9	85.1	1.5	4.4	3.2	1.0	0.4	0.3	0.2	89.0	1.5	9.5	0.076	0.511	20.169554	-98.073358
T. Der. Huauchinango (2º Acceso)	100.00	3	0	9769	4.2	85.9	1.6	5.0	1.7	0.5	0.6	0.3	0.2	90.1	1.6	8.3	0.080	0.542	20.192895	-98.036079
Villa Ávila Camacho	141.75	1	0	2934	5.7	75.9	3.6	10.6	2.1	1.0	0.4	0.6	0.1	81.6	3.6	14.8	0.074	0.514	20.380183	-97.885200
Villa Ávila Camacho	141.75	3	0	5662	2.6	84.1	3.1	6.8	1.8	0.7	0.4	0.4	0.1	86.7	3.1	10.2	0.079	0.549	20.394223	-97.873543
Piedras Negras	158.70	1	0	3935	4.0	76.1	4.4	8.0	2.9	2.4	0.8	1.3	0.1	80.1	4.4	15.5	0.081	0.628	20.440264	-97.761178
T. Izq. Venustiano Carranza	174.10	3	0	4447	3.5	78.4	4.6	6.9	2.0	2.4	1.4	0.7	0.1	81.9	4.6	13.5	0.082	0.606	20.480028	-97.640533
Lim. Edos. Term. Pue. Ppia. Ver.	180.00																			
T. Der. Poza Rica	197.00	1	0	12764	6.7	84.7	1.2	3.7	1.2	1.1	0.6	0.6	0.2	91.4	1.2	7.4	0.080	0.534	20.519749	-97.492856
T. Der. Poza Rica	197.00	3	0	22953	4.4	85.0	3.0	3.6	1.4	1.2	0.6	0.6	0.2	89.4	3.0	7.6	0.069	0.537	20.560474	-97.476632
Tihuatlán	217.00	1	0	12737	6.3	75.5	5.1	6.7	1.7	2.4	0.8	1.0	0.5	81.8	5.1	13.1	0.071	0.524	20.698886	-97.527871
Tihuatlán	217.00	3	0	3199	8.7	81.5	1.3	3.3	1.9	1.4	1.1	0.7	0.1	90.2	1.3	8.5	0.079	0.532	20.721107	-97.527737
T. C. Tihuatlán - Tuxpam (Cuota)	232.50	1	0	2409	10.1	75.9	1.5	6.9	1.3	2.4	1.4	0.2	0.3	86.0	1.5	12.5	0.079	0.545	20.806893	-97.477632

22 CARR: Papantla - El Chote

CLAVE: 30740

RUTA: MEX-180

AÑO: 2025

LUGAR	ESTACION				CLASIFICACION VEHICULAR EN PORCIENTO										COORDENADAS					
	KM	TE	SC	TDPA	M	A	B	C2	C3	T3S2	T3S3	T3S2R4	OTROS	A	B	C	K'	D	LATITUD	LONGITUD
Papantla	0.00	3	0	7044	10.2	86.3	0.7	2.1	0.4	0.1	0.1	0.1	0.0	96.5	0.7	2.8	0.079	0.501	20.428830	-97.333876
El Chote	8.60																			

23 CARR: Paso del Toro - Acayucan

CLAVE: 30527

RUTA: MEX-180

AÑO: 2025

LUGAR	ESTACION				CLASIFICACION VEHICULAR EN PORCIENTO										COORDENADAS					
	KM	TE	SC	TDPA	M	A	B	C2	C3	T3S2	T3S3	T3S2R4	OTROS	A	B	C	K'	D	LATITUD	LONGITUD
Paso del Toro	0.00	3	0	13771	10.0	78.4	2.1	5.4	1.5	1.7	0.6	0.3	0.0	88.4	2.1	9.5	0.069	0.569	18.995303	-96.098852
T. Der. Tlalixcoyan	8.70	3	0	7380	7.0	82.2	2.1	4.7	1.3	1.6	0.7	0.4	0.0	89.2	2.1	8.7	0.103	0.556	18.972168	-96.069058
Salinas	25.30	1	0	7251	8.4	80.5	1.6	5.0	1.8	1.4	0.7	0.5	0.1	88.9	1.6	9.5	0.096	0.564	18.896029	-95.952501

VERACRUZ

23 CARR: Paso del Toro - Acayucan

CLAVE: 30527

RUTA: MEX-180

AÑO: 2025

LUGAR	ESTACION				CLASIFICACION VEHICULAR EN PORCIENTO										COORDENADAS					
	KM	TE	SC	TDPA	M	A	B	C2	C3	T3S2	T3S3	T3S2R4	OTROS	A	B	C	K'	D	LATITUD	LONGITUD
Alvarado	48.60	1	0	9076	11.6	78.2	2.0	4.5	1.4	1.2	0.7	0.4	0.0	89.8	2.0	8.2	0.078	0.568	18.781815	-95.781864
Puente Alvarado	49.57	2	0	5313	8.4	78.0	5.1	2.9	2.8	1.6	0.8	0.3	0.1	86.4	5.1	8.5	0.079	0.500	18.769942	-95.744584
T. Der. Puente Tlacotalpan	64.96	1	0	5037	6.5	79.2	2.8	6.6	1.9	1.7	0.9	0.4	0.0	85.7	2.8	11.5	0.081	0.618	18.719991	-95.643239
T. Der. Puente Tlacotalpan	64.96	3	0	5042	7.8	77.7	2.9	5.9	2.3	2.1	0.9	0.4	0.0	85.5	2.9	11.6	0.079	0.515	18.716244	-95.635248
Cd. Lerdo de Tejada	81.70	3	0	10425	27.2	65.9	1.2	2.7	1.5	0.9	0.3	0.3	0.0	93.1	1.2	5.7	0.074	0.505	18.625369	-95.509574
Santiago Tuxtla	119.35	1	0	6699	10.1	79.8	1.8	4.5	1.5	1.3	0.4	0.5	0.1	89.9	1.8	8.3	0.075	0.567	18.471210	-95.298058
Santiago Tuxtla	119.35	3	0	8367	8.1	83.5	1.6	4.3	0.9	0.8	0.4	0.3	0.1	91.6	1.6	6.8	0.073	0.539	18.459522	-95.295276
Catemaco	146.40	1	1	6818	10.4	82.0	2.1	3.1	0.9	0.7	0.3	0.4	0.1	92.4	2.1	5.5	0.078	0.528	18.429583	-95.126942
Catemaco	146.40	1	2	6893	10.9	82.3	1.9	3.5	0.6	0.4	0.1	0.2	0.1	93.2	1.9	4.9	0.079	0.528	18.429815	-95.127175
Catemaco	146.40	3	0	7795	11.7	78.5	1.9	3.4	1.8	1.2	0.5	0.7	0.3	90.2	1.9	7.9	0.082	0.531	18.412775	-95.121517
Acayucan	225.04	1	0	8568	9.9	82.1	1.1	2.8	1.7	1.2	0.4	0.7	0.1	92.0	1.1	6.9	0.076	0.538	18.003834	-94.922692

24 CARR: Ramal a Antón Lizardo

CLAVE: 30277

RUTA: MEX-150

AÑO: 2025

LUGAR	ESTACION				CLASIFICACION VEHICULAR EN PORCIENTO										COORDENADAS					
	KM	TE	SC	TDPA	M	A	B	C2	C3	T3S2	T3S3	T3S2R4	OTROS	A	B	C	K'	D	LATITUD	LONGITUD
T. C. Córdoba - Ent. Boticaria	0.00	3	1	21120	5.1	91.2	0.5	2.2	0.4	0.3	0.1	0.2	0.0	96.3	0.5	3.2	0.082	0.519	19.085856	-96.101581
T. C. Córdoba - Ent. Boticaria	0.00	3	2	20696	5.4	90.4	0.7	2.1	0.6	0.5	0.1	0.2	0.0	95.8	0.7	3.5	0.073	0.519	19.085834	-96.101417
Antón Lizardo	15.00	1	0	5881	19.5	71.5	1.0	3.8	2.6	0.8	0.1	0.7	0.0	91.0	1.0	8.0	0.073	0.569	19.059582	-95.995603

25 CARR: Ramal a El Higo

CLAVE: 30013

RUTA: MEX

AÑO: 2025

LUGAR	ESTACION				CLASIFICACION VEHICULAR EN PORCIENTO										COORDENADAS					
	KM	TE	SC	TDPA	M	A	B	C2	C3	T3S2	T3S3	T3S2R4	OTROS	A	B	C	K'	D	LATITUD	LONGITUD
T. C. Tempoal - Canoas	0.00	3	0	2374	9.8	65.7	2.6	11.0	3.8	3.0	2.5	1.4	0.2	75.5	2.6	21.9	0.081	0.578	21.762215	-98.344636
El Higo	13.00	1	0	3211	5.9	75.1	2.9	11.1	1.3	1.2	0.9	1.5	0.1	81.0	2.9	16.1	0.088	0.535	21.776666	-98.442699

26 CARR: Ramal a Hueyapan de Ocampo

CLAVE: 30712

RUTA: MEX-180

AÑO: 2025

LUGAR	ESTACION				CLASIFICACION VEHICULAR EN PORCIENTO										COORDENADAS					
	KM	TE	SC	TDPA	M	A	B	C2	C3	T3S2	T3S3	T3S2R4	OTROS	A	B	C	K'	D	LATITUD	LONGITUD
T. C. Paso del Toro - Acayucan	0.00	3	0	4145	12.3	80.5	0.4	4.4	0.8	1.0	0.2	0.1	0.3	92.8	0.4	6.8	0.086	0.525	18.148771	-95.161903
Hueyapan	2.00																			

VERACRUZ

27 CARR: Ramal a Puente Tampico

CLAVE: 28020

RUTA: MEX-180

AÑO: 2025

LUGAR	ESTACION				CLASIFICACION VEHICULAR EN PORCIENTO														COORDENADAS	
	KM	TE	SC	TDPA	M	A	B	C2	C3	T3S2	T3S3	T3S2R4	OTROS	A	B	C	K'	D	LATITUD	LONGITUD
T. C. Túxpam - Tampico	186.00	3	1	5436	4.3	70.9	5.0	6.9	2.1	5.1	1.7	3.1	0.9	75.2	5.0	19.8	0.117	0.546	22.184475	-97.825498
T. C. Túxpam - Tampico	186.00	3	2	5365	6.0	69.3	5.2	6.8	2.0	5.1	1.4	3.3	0.9	75.3	5.2	19.5	0.110	0.546	22.184391	-97.825391
Lim. Edos. Term. Ver. Ppia. Tamps.	193.12																			
Puente Tampico	193.12	1	1	6350	2.7	75.1	5.4	7.1	2.3	4.8	1.6	0.6	0.4	77.8	5.4	16.8	0.103	0.580	22.221675	-97.827184
Puente Tampico	193.12	1	2	6436	3.0	75.3	5.2	6.7	2.2	5.0	1.6	0.6	0.4	78.3	5.2	16.5	0.093	0.580	22.221617	-97.827244
Tampico	194.36																			

28 CARR: Ramal a Tecolutla

CLAVE: 30531

RUTA: MEX-180

AÑO: 2025

LUGAR	ESTACION				CLASIFICACION VEHICULAR EN PORCIENTO														COORDENADAS	
	KM	TE	SC	TDPA	M	A	B	C2	C3	T3S2	T3S3	T3S2R4	OTROS	A	B	C	K'	D	LATITUD	LONGITUD
Gutiérrez Zamora	0.00	3	0	5070	5.1	83.9	1.5	6.9	0.6	1.0	0.6	0.3	0.1	89.0	1.5	9.5	0.072	0.542	20.469413	-97.081296
Tecolutla	11.50	1	0	5907	11.4	83.6	1.5	2.0	0.8	0.3	0.1	0.2	0.1	95.0	1.5	3.5	0.079	0.699	20.477528	-97.018751

29 CARR: Ramal a Zapotlalillo

CLAVE: 30734

RUTA: MEX

AÑO: 2025

LUGAR	ESTACION				CLASIFICACION VEHICULAR EN PORCIENTO														COORDENADAS	
	KM	TE	SC	TDPA	M	A	B	C2	C3	T3S2	T3S3	T3S2R4	OTROS	A	B	C	K'	D	LATITUD	LONGITUD
T. C. Pachuca - Túxpam	0.00	3	0	2282	6.0	70.2	1.8	10.1	3.6	3.3	2.7	1.9	0.4	76.2	1.8	22.0	0.090	0.517	20.663111	-97.527000
Zapotlalillo	4.00																			

30 CARR: San Hipólito - Xalapa

CLAVE: 00486

RUTA: MEX-140

AÑO: 2025

LUGAR	ESTACION				CLASIFICACION VEHICULAR EN PORCIENTO														COORDENADAS	
	KM	TE	SC	TDPA	M	A	B	C2	C3	T3S2	T3S3	T3S2R4	OTROS	A	B	C	K'	D	LATITUD	LONGITUD
T. C. Puebla - Tehuacán	0.00	3	1	5330	6.1	80.8	2.8	4.4	2.9	2.3	0.4	0.3	0.0	86.9	2.8	10.3	0.084	0.570	18.934878	-97.856535
T. C. Puebla - Tehuacán	0.00	3	2	5185	6.3	80.6	3.0	4.2	2.9	2.1	0.6	0.3	0.0	86.9	3.0	10.1	0.076	0.570	18.934911	-97.856617
X. C. Puebla - Acatzingo (Cuota)	7.86	3	1	12900	8.1	79.9	2.2	3.2	2.5	1.7	0.6	1.5	0.3	88.0	2.2	9.8	0.072	0.508	18.977742	-97.803865
X. C. Puebla - Acatzingo (Cuota)	7.86	3	2	13129	7.9	79.8	2.1	3.1	2.7	2.1	0.5	1.5	0.3	87.7	2.1	10.2	0.071	0.508	18.977798	-97.803912
San Salvador El Seco	35.35	1	0	12539	3.2	75.2	4.8	5.3	2.9	5.2	2.1	0.8	0.5	78.4	4.8	16.8	0.074	0.505	19.121379	-97.657145
Zacatepec	54.20	1	0	6911	2.8	68.6	4.6	8.2	3.9	6.3	3.1	2.1	0.4	71.4	4.6	24.0	0.082	0.618	19.257650	-97.537094
Zacatepec	54.20	3	1	5283	3.0	66.2	3.6	4.2	5.6	10.5	4.1	2.2	0.6	69.2	3.6	27.2	0.073	0.505	19.273071	-97.527829
Zacatepec	54.20	3	2	4885	2.9	66.1	3.9	4.4	5.5	10.4	4.3	2.0	0.5	69.0	3.9	27.1	0.081	0.505	19.273121	-97.527950
Alchichica	80.00	3	1	4196	3.6	74.1	3.4	4.7	3.6	4.6	3.8	1.7	0.5	77.7	3.4	18.9	0.089	0.512	19.451306	-97.386030
Alchichica	80.00	3	2	4391	3.6	74.2	3.1	4.6	3.7	4.8	4.0	1.6	0.4	77.8	3.1	19.1	0.079	0.512	19.451327	-97.386156

VERACRUZ

30 CARR: San Hipólito - Xalapa

CLAVE: 00486

RUTA: MEX-140

AÑO: 2025

LUGAR	ESTACION				CLASIFICACION VEHICULAR EN PORCIENTO										COORDENADAS					
	KM	TE	SC	TDPA	M	A	B	C2	C3	T3S2	T3S3	T3S2R4	OTROS	A	B	C	K'	D	LATITUD	LONGITUD
Lim. Edos. Term. Pue. Ppia. Ver.	83.25																			
San Antonio Limón	89.60	1	0	9203	2.8	73.5	3.6	4.3	3.5	6.3	3.2	2.2	0.6	76.3	3.6	20.1	0.077	0.562	19.494203	-97.354211
Perote	101.70	1	0	14088	8.5	83.1	1.9	2.5	1.5	1.0	0.9	0.5	0.1	91.6	1.9	6.5	0.081	0.530	19.554624	-97.257471
Perote	101.70	3	0	11041	8.5	84.2	0.7	3.1	1.3	0.6	0.9	0.4	0.3	92.7	0.7	6.6	0.082	0.548	19.580925	-97.227159
T. Izq. Villa Aldama	109.50	1	0	7841	5.8	81.8	1.3	4.8	2.6	1.3	1.1	0.8	0.5	87.6	1.3	11.1	0.084	0.538	19.615397	-97.188801
T. C. Libramiento de Perote (Cuota)	110.70	3	1	6133	4.6	80.0	1.7	4.2	3.4	3.1	1.3	1.3	0.4	84.6	1.7	13.7	0.084	0.527	19.628552	-97.176641
T. C. Libramiento de Perote (Cuota)	110.70	3	2	6537	4.8	80.3	1.5	4.3	3.5	2.9	0.8	1.6	0.3	85.1	1.5	13.4	0.074	0.527	19.628695	-97.176620
Banderilla	145.00	1	0	16729	9.1	77.6	2.5	4.8	1.6	2.4	0.5	1.2	0.3	86.7	2.5	10.8	0.088	0.520	19.591218	-96.957237
T. Izq. Naolinco	146.00	3	1	22000	9.9	78.8	1.8	4.9	2.1	1.4	0.4	0.6	0.1	88.7	1.8	9.5	0.079	0.555	19.591233	-96.939299
T. Izq. Naolinco	146.00	3	2	22653	10.2	79.1	2.0	4.5	1.9	1.6	0.2	0.4	0.1	89.3	2.0	8.7	0.083	0.555	19.591340	-96.939257
Xalapa	151.20	1	1	32425	6.0	83.9	1.7	4.4	2.0	0.9	0.3	0.6	0.2	89.9	1.7	8.4	0.070	0.522	19.571498	-96.928860
Xalapa	151.20	1	2	31615	6.2	84.1	1.5	4.2	1.7	1.2	0.2	0.8	0.1	90.3	1.5	8.2	0.072	0.522	19.571626	-96.928753

31 CARR: San Pablo Villa de Mitla - T. C. (Tuxtepec - Palomares)

CLAVE: 00106

RUTA: MEX-179

AÑO: 2025

LUGAR	ESTACION				CLASIFICACION VEHICULAR EN PORCIENTO										COORDENADAS					
	KM	TE	SC	TDPA	M	A	B	C2	C3	T3S2	T3S3	T3S2R4	OTROS	A	B	C	K'	D	LATITUD	LONGITUD
T. C. Oaxaca - Tehuantepec	0.00	3	0	5580	6.0	88.9	0.7	3.4	0.7	0.2	0.0	0.1	0.0	94.9	0.7	4.4	0.093	0.529	16.917898	-96.388554
San Pedro y San Pablo Ayutla	55.00	1	0	1809	5.5	89.4	0.6	1.9	1.4	0.3	0.3	0.5	0.1	94.9	0.6	4.5	0.077	0.525	17.017046	-96.082123
T. Der. Zacatepec	90.00	1	0	745	4.7	89.2	0.4	4.1	0.9	0.3	0.2	0.2	0.0	93.9	0.4	5.7	0.093	0.870	17.148112	-96.034315
Lim. Edos. Term. Oax. Ppia. Ver.	217.70																			
T. C. Tuxtepec - Ent. Palomares	238.70	1	0	1269	12.9	83.1	0.8	1.2	0.4	0.6	0.5	0.2	0.3	96.0	0.8	3.2	0.084	0.505	17.692655	-95.735043

32 CARR: Tamarindo - José Cardel

CLAVE: 30193

RUTA: MEX-180

AÑO: 2025

LUGAR	ESTACION				CLASIFICACION VEHICULAR EN PORCIENTO										COORDENADAS					
	KM	TE	SC	TDPA	M	A	B	C2	C3	T3S2	T3S3	T3S2R4	OTROS	A	B	C	K'	D	LATITUD	LONGITUD
Tamarindo	54.00	3	1	12120	4.5	75.5	4.5	3.8	1.8	4.3	1.2	3.6	0.8	80.0	4.5	15.5	0.082	0.517	19.340166	-96.482181
Tamarindo	54.00	3	2	10580	4.6	74.2	4.7	3.9	1.9	4.5	1.3	3.9	1.0	78.8	4.7	16.5	0.087	0.517	19.340243	-96.482203
T. C. Libramiento de Cardel (Cuota)	65.00	1	1	12120	8.3	71.4	5.0	3.1	1.6	4.9	1.2	3.6	0.9	79.7	5.0	15.3	0.082	0.516	19.361323	-96.407354
T. C. Libramiento de Cardel (Cuota)	65.00	1	2	12246	8.5	71.3	4.8	3.2	1.5	5.0	1.2	3.5	1.0	79.8	4.8	15.4	0.081	0.516	19.361398	-96.407382
José Cardel	66.00																			

VERACRUZ

33 CARR: Tehuacán - Córdoba

CLAVE: 00534

RUTA: MEX-150

AÑO: 2025

LUGAR	ESTACION				CLASIFICACION VEHICULAR EN PORCIENTO										COORDENADAS					
	KM	TE	SC	TDPA	M	A	B	C2	C3	T3S2	T3S3	T3S2R4	OTROS	A	B	C	K'	D	LATITUD	LONGITUD
Tehuacán	0.00	3	0	14885	7.4	78.7	0.8	4.8	2.6	2.1	1.7	1.4	0.5	86.1	0.8	13.1	0.082	0.542	18.500548	-97.405375
Chapulco	18.27	3	0	8855	10.8	76.4	0.8	5.1	2.2	2.2	1.4	0.6	0.5	87.2	0.8	12.0	0.083	0.611	18.634173	-97.399075
T. Izq. Azumbilla	20.51	3	0	2092	5.3	80.2	1.2	10.6	0.3	0.9	0.8	0.6	0.1	85.5	1.2	13.3	0.088	0.516	18.647774	-97.387907
Lim. Edos. Term. Pue. Ppia. Ver.	26.58																			
Cd. Mendoza	53.31	1	0	11008	15.5	73.4	1.4	6.1	0.8	0.8	0.4	1.2	0.4	88.9	1.4	9.7	0.074	0.516	18.790084	-97.196176
Cd. Mendoza	53.31	3	1	8210	11.3	67.5	3.4	15.7	0.9	0.3	0.2	0.4	0.3	78.8	3.4	17.8	0.077	0.525	18.809713	-97.173515
Cd. Mendoza	53.31	3	2	8865	11.5	67.5	3.6	15.4	0.9	0.3	0.3	0.3	0.2	79.0	3.6	17.4	0.069	0.525	18.809827	-97.173512
Orizaba	63.52	1	1	15595	16.1	72.3	2.0	6.6	1.1	0.6	0.3	0.7	0.3	88.4	2.0	9.6	0.068	0.528	18.839132	-97.120733
Orizaba	63.52	1	2	17742	16.1	72.5	1.9	6.1	1.2	0.7	0.4	0.6	0.5	88.6	1.9	9.5	0.062	0.528	18.839206	-97.120731
Orizaba	63.52	3	1	17166	13.2	74.9	2.0	4.0	2.2	1.8	0.5	1.0	0.4	88.1	2.0	9.9	0.074	0.512	18.860969	-97.059967
Orizaba	63.52	3	2	18138	13.1	75.3	2.0	4.1	2.0	1.6	0.5	1.0	0.4	88.4	2.0	9.6	0.076	0.512	18.860888	-97.059934
Fortín	80.24	1	0	6413	17.3	71.6	1.5	6.0	2.5	1.0	0.1	0.0	0.0	88.9	1.5	9.6	0.075	0.575	18.892376	-97.012002
Fortín	80.24	3	1	15396	9.6	83.2	1.1	4.2	1.1	0.4	0.2	0.1	0.1	92.8	1.1	6.1	0.076	0.509	18.900910	-96.992404
Fortín	80.24	3	2	14812	9.5	83.5	1.2	4.0	1.1	0.3	0.2	0.1	0.1	93.0	1.2	5.8	0.076	0.509	18.901003	-96.992330
Córdoba	86.76	1	1	10289	9.1	83.0	0.8	5.1	0.7	0.4	0.2	0.5	0.2	92.1	0.8	7.1	0.074	0.527	18.902620	-96.979755
Córdoba	86.76	1	2	11634	8.6	83.1	0.8	5.5	0.7	0.4	0.2	0.5	0.2	91.7	0.8	7.5	0.079	0.527	18.902697	-96.979678

34 CARR: Teziutlán - Nautla

CLAVE: 00144

RUTA: MEX-129

AÑO: 2025

LUGAR	ESTACION				CLASIFICACION VEHICULAR EN PORCIENTO										COORDENADAS					
	KM	TE	SC	TDPA	M	A	B	C2	C3	T3S2	T3S3	T3S2R4	OTROS	A	B	C	K'	D	LATITUD	LONGITUD
Teziutlán	0.00	3	0	8866	14.1	75.7	0.7	2.1	2.5	1.9	1.1	1.0	0.9	89.8	0.7	9.5	0.086	0.525	19.834557	-97.344595
Lim. Edos. Term. Pue. Ppia. Ver.	17.50																			
Tlapacoyan	33.20	1	0	6492	10.0	76.8	2.1	7.6	1.6	0.5	0.2	1.0	0.2	86.8	2.1	11.1	0.082	0.565	19.954711	-97.219330
Tlapacoyan	33.20	3	0	11139	19.2	72.9	1.3	3.1	1.2	0.9	0.5	0.8	0.1	92.1	1.3	6.6	0.080	0.561	19.976901	-97.203373
Martínez de La Torre	58.00	3	0	13362	10.6	78.9	1.3	4.5	1.7	1.3	0.5	1.0	0.2	89.5	1.3	9.2	0.080	0.539	20.087392	-97.022746
San Rafael	84.40	3	0	6937	8.0	74.4	2.8	7.9	2.4	1.8	1.2	0.9	0.6	82.4	2.8	14.8	0.083	0.731	20.196975	-96.868366
T. C. Poza Rica - Veracruz	93.20	1	0	4058	3.3	77.5	3.2	8.2	3.3	2.5	1.0	0.8	0.2	80.8	3.2	16.0	0.085	0.570	20.232912	-96.794461

35 CARR: Teziutlán - Perote

CLAVE: 00209

RUTA: MEX-131

AÑO: 2025

LUGAR	ESTACION				CLASIFICACION VEHICULAR EN PORCIENTO										COORDENADAS					
	KM	TE	SC	TDPA	M	A	B	C2	C3	T3S2	T3S3	T3S2R4	OTROS	A	B	C	K'	D	LATITUD	LONGITUD
Teziutlán	0.00	3	0	8214	2.9	91.1	0.6	3.4	0.9	0.4	0.3	0.3	0.1	94.0	0.6	5.4	0.104	0.629	19.793656	-97.356436
Lim. Edos. Term. Pue. Ppia. Ver.	11.30																			

VERACRUZ

35 CARR: Teziutlán - Perote

CLAVE: 00209

RUTA: MEX-131

AÑO: 2025

LUGAR	ESTACION				CLASIFICACION VEHICULAR EN PORCIENTO													COORDENADAS		
	KM	TE	SC	TDPA	M	A	B	C2	C3	T3S2	T3S3	T3S2R4	OTROS	A	B	C	K'	D	LATITUD	LONGITUD
Jalacingo	12.50	3	0	9168	4.2	84.0	1.1	6.9	2.0	0.6	0.5	0.6	0.1	88.2	1.1	10.7	0.100	0.511	19.796854	-97.298881
T. Izq. Atzalan	23.00	3	0	10746	4.6	81.1	1.6	5.3	3.3	2.2	0.7	0.8	0.4	85.7	1.6	12.7	0.083	0.541	19.776773	-97.250816
T. Izq. Altotonga II	26.90	3	0	9243	9.6	77.3	2.0	4.8	2.2	1.5	0.7	1.5	0.4	86.9	2.0	11.1	0.086	0.649	19.743725	-97.246292
T. Izq. Villa Aldama	37.60	3	0	6653	5.2	75.7	2.3	7.5	3.6	2.2	1.4	1.6	0.5	80.9	2.3	16.8	0.086	0.588	19.661558	-97.247059
Perote	49.10	1	0	8914	5.3	77.7	3.3	6.1	2.9	2.2	1.0	1.0	0.5	83.0	3.3	13.7	0.080	0.511	19.587471	-97.248403

36 CARR: Tihuatlán - Castillo de Teayo

CLAVE: 30700

RUTA: MEX-130

AÑO: 2025

LUGAR	ESTACION				CLASIFICACION VEHICULAR EN PORCIENTO													COORDENADAS		
	KM	TE	SC	TDPA	M	A	B	C2	C3	T3S2	T3S3	T3S2R4	OTROS	A	B	C	K'	D	LATITUD	LONGITUD
T. C. Tihuatlán - Potrero del Llano	0.00	3	0	1966	8.2	86.6	0.7	3.2	0.8	0.3	0.2	0.0	0.0	94.8	0.7	4.5	0.089	0.531	20.720228	-97.551631
Castillo de Teayo	23.00																			

37 CARR: Tihuatlán - Potrero del Llano

CLAVE: 30132

RUTA: MEX-127

AÑO: 2025

LUGAR	ESTACION				CLASIFICACION VEHICULAR EN PORCIENTO													COORDENADAS		
	KM	TE	SC	TDPA	M	A	B	C2	C3	T3S2	T3S3	T3S2R4	OTROS	A	B	C	K'	D	LATITUD	LONGITUD
Tihuatlán	0.00	3	0	5057	7.3	72.0	3.2	4.8	3.7	5.5	1.7	1.4	0.4	79.3	3.2	17.5	0.071	0.580	20.741468	-97.551292
Álamo	31.60	1	0	8602	8.0	71.7	3.9	5.6	3.1	3.2	1.6	2.1	0.8	79.7	3.9	16.4	0.076	0.522	20.901094	-97.674502
Álamo	31.60	3	0	12322	11.5	71.1	5.8	3.7	1.6	3.0	1.0	1.9	0.4	82.6	5.8	11.6	0.094	0.555	20.917093	-97.683008
T. C. Alazán - Canoas	51.70	1	0	7279	5.8	75.9	4.1	3.5	2.6	4.5	2.3	1.2	0.1	81.7	4.1	14.2	0.076	0.503	21.093647	-97.752302

38 CARR: Túxpam - Tampico

CLAVE: 00529

RUTA: MEX-180

AÑO: 2025

LUGAR	ESTACION				CLASIFICACION VEHICULAR EN PORCIENTO													COORDENADAS		
	KM	TE	SC	TDPA	M	A	B	C2	C3	T3S2	T3S3	T3S2R4	OTROS	A	B	C	K'	D	LATITUD	LONGITUD
Túxpam	0.00	3	0	6920	8.3	82.3	3.2	3.8	1.0	0.6	0.2	0.5	0.1	90.6	3.2	6.2	0.081	0.556	20.955010	-97.460558
T. C. Tuxpan - Tampico (Cuota)	8.90	3	0	5631	7.9	78.2	4.5	6.5	1.4	0.7	0.2	0.6	0.0	86.1	4.5	9.4	0.092	0.510	20.961425	-97.490231
T. Izq. La Lajuela	28.70	1	0	3680	6.6	80.8	3.2	6.0	1.6	1.2	0.2	0.4	0.0	87.4	3.2	9.4	0.080	0.558	21.039685	-97.593304
T. Izq. Tempoal de Sánchez	45.20	1	0	5473	11.9	79.6	2.8	3.8	0.6	0.7	0.2	0.3	0.1	91.5	2.8	5.7	0.079	0.532	21.089949	-97.730687
T. Izq. Tempoal de Sánchez	45.20	3	0	5279	10.0	76.1	3.6	3.0	1.4	4.1	0.7	0.9	0.2	86.1	3.6	10.3	0.075	0.501	21.097122	-97.731371
Cerro Azul	56.66	1	0	5894	10.0	75.6	3.6	3.2	1.3	4.2	0.9	1.0	0.2	85.6	3.6	10.8	0.078	0.524	21.166789	-97.755150
T. Der. Zacamixtle	64.50	1	0	4714	6.9	70.7	4.3	7.6	2.2	5.2	1.6	1.3	0.2	77.6	4.3	18.1	0.082	0.534	21.234444	-97.732956
T. Der. Zacamixtle	64.50	3	0	7410	6.0	72.9	5.6	7.8	1.7	3.8	1.0	0.9	0.3	78.9	5.6	15.5	0.071	0.510	21.251223	-97.733682
T. Izq. Naranjos	78.60	1	0	6441	7.7	77.0	3.1	3.1	2.2	4.5	1.0	1.0	0.4	84.7	3.1	12.2	0.075	0.513	21.335833	-97.692883

VERACRUZ

38 CARR: Túxpam - Tampico

CLAVE: 00529

RUTA: MEX-180

AÑO: 2025

LUGAR	ESTACION				CLASIFICACION VEHICULAR EN PORCIENTO										COORDENADAS					
	KM	TE	SC	TDPA	M	A	B	C2	C3	T3S2	T3S3	T3S2R4	OTROS	A	B	C	K'	D	LATITUD	LONGITUD
T. Izq. Naranjos	78.60	3	0	9517	15.6	75.5	2.1	2.0	0.9	2.5	0.7	0.6	0.1	91.1	2.1	6.8	0.085	0.504	21.369141	-97.684950
T. Der. El Añoño	81.50	3	0	5262	10.1	70.9	5.0	2.8	1.9	5.4	1.6	2.0	0.3	81.0	5.0	14.0	0.073	0.564	21.379399	-97.691094
T. Der. Campo Mamey	94.39	3	0	4128	7.2	71.1	6.1	3.3	2.1	5.7	2.1	2.1	0.3	78.3	6.1	15.6	0.078	0.500	21.457260	-97.763208
T. Der. Ozuluama	124.42	1	0	5442	10.4	70.5	5.2	3.4	1.5	5.5	1.4	1.7	0.4	80.9	5.2	13.9	0.071	0.506	21.666118	-97.859751
T. Der. Ozuluama	124.42	3	0	6929	9.9	67.1	5.0	5.6	2.5	6.0	1.8	1.9	0.2	77.0	5.0	18.0	0.071	0.544	21.686715	-97.850841
T. C. Tuxpan - Tampico (Cuota)	131.32	3	1	3609	9.1	64.3	6.3	5.5	2.1	7.4	2.2	2.5	0.6	73.4	6.3	20.3	0.086	0.545	21.716584	-97.810311
T. C. Tuxpan - Tampico (Cuota)	131.32	3	2	3404	9.2	63.9	6.3	5.7	2.1	7.4	2.2	2.6	0.6	73.1	6.3	20.6	0.070	0.545	21.716630	-97.810442
Tampico Alto	177.80	1	1	4483	6.0	71.9	6.4	4.8	1.5	4.3	2.1	2.3	0.7	77.9	6.4	15.7	0.083	0.556	22.109871	-97.803326
Tampico Alto	177.80	1	2	4648	6.6	71.9	6.1	5.3	1.2	4.0	1.7	2.4	0.8	78.5	6.1	15.4	0.077	0.556	22.109869	-97.803394
Tampico Alto	177.80	3	1	5733	5.7	73.3	6.3	4.9	1.3	4.3	1.7	1.6	0.9	79.0	6.3	14.7	0.077	0.536	22.126915	-97.808571
Tampico Alto	177.80	3	2	5745	6.1	73.3	6.3	5.1	1.3	4.0	1.7	1.4	0.8	79.4	6.3	14.3	0.066	0.536	22.126888	-97.808687
Villa Cuauhtémoc	186.85	1	1	5576	5.0	80.4	1.4	4.6	1.1	3.5	1.5	1.4	1.1	85.4	1.4	13.2	0.078	0.578	22.161609	-97.827497
Villa Cuauhtémoc	186.85	1	2	5460	5.2	79.8	1.4	4.7	1.3	3.3	1.7	1.6	1.0	85.0	1.4	13.6	0.096	0.578	22.161571	-97.827594
Villa Cuauhtémoc	186.85	3	1	8082	15.2	70.1	1.6	1.9	1.4	4.3	1.1	3.4	1.0	85.3	1.6	13.1	0.065	0.514	22.201331	-97.841476
Villa Cuauhtémoc	186.85	3	2	8010	15.2	70.7	1.2	1.9	1.4	4.2	1.1	3.5	0.8	85.9	1.2	12.9	0.069	0.514	22.201290	-97.841528
Lim. Edos. Term. Ver. Ppia. Tamps.	189.82																			
Tampico	191.43																			

39 CARR: Tuxtepec - Ent. Palomares

CLAVE: 00180

RUTA: MEX-147

AÑO: 2025

LUGAR	ESTACION				CLASIFICACION VEHICULAR EN PORCIENTO										COORDENADAS					
	KM	TE	SC	TDPA	M	A	B	C2	C3	T3S2	T3S3	T3S2R4	OTROS	A	B	C	K'	D	LATITUD	LONGITUD
T. C. Tuxtepec - Oaxaca	0.00	3	0	4584	10.4	73.3	1.5	8.6	2.2	2.1	1.1	0.5	0.3	83.7	1.5	14.8	0.090	0.576	18.038253	-96.161455
X. C. El Rodeo - Reforma	15.20	3	0	2930	9.3	77.3	1.6	6.7	2.1	1.7	1.1	0.2	0.0	86.6	1.6	11.8	0.080	0.577	17.950226	-96.069714
Lim. Edos. Term. Oax. Ppia. Ver.	40.00																			
X. C. Playa Vicente - El Tomate	48.16	1	0	2426	15.0	73.9	2.1	3.7	2.5	1.5	0.6	0.3	0.4	88.9	2.1	9.0	0.071	0.538	17.783662	-95.833173
X. C. Playa Vicente - El Tomate	48.16	3	0	3086	13.6	76.8	1.1	3.9	1.6	0.9	1.0	0.3	0.8	90.4	1.1	8.5	0.082	0.536	17.782334	-95.828712
T. Der. Xochiapa	65.00	3	0	1713	15.7	74.5	2.1	2.7	1.7	1.5	0.9	0.5	0.4	90.2	2.1	7.7	0.072	0.561	17.694330	-95.721560
T. Izq. San Juan Evangelista	81.20	1	0	1568	19.5	70.4	1.8	3.0	2.9	1.1	0.6	0.6	0.1	89.9	1.8	8.3	0.075	0.547	17.617565	-95.639382
Lim. Edos. Term. Ver. Ppia. Oax.	87.00																			
María Lombardo de Caso	110.50	1	0	4180	13.3	77.2	0.6	6.9	0.8	0.6	0.3	0.2	0.1	90.5	0.6	8.9	0.072	0.572	17.454211	-95.437672
T. C. Coatzacoalcos - Salina Cruz	175.00	1	0	1993	15.4	78.4	1.0	3.1	0.7	0.6	0.5	0.2	0.1	93.8	1.0	5.2	0.099	0.584	17.138355	-95.070462

VERACRUZ

40 CARR: Xalapa - Veracruz

CLAVE: 30526

RUTA: MEX-140

AÑO: 2025

LUGAR	ESTACION				CLASIFICACION VEHICULAR EN PORCIENTO														COORDENADAS	
	KM	TE	SC	TDPA	M	A	B	C2	C3	T3S2	T3S3	T3S2R4	OTROS	A	B	C	K'	D	LATITUD	LONGITUD
Xalapa	0.00	3	1	38679	4.3	87.9	1.2	3.2	1.0	0.8	0.5	0.8	0.3	92.2	1.2	6.6	0.073	0.578	19.509495	-96.870899
Xalapa	0.00	3	2	41308	4.2	88.0	1.4	3.3	0.8	0.7	0.2	1.1	0.3	92.2	1.4	6.4	0.079	0.578	19.509612	-96.870820
T. Der. Coatepec	4.14	3	1	18772	5.1	86.4	1.6	3.5	1.1	1.2	0.3	0.6	0.2	91.5	1.6	6.9	0.089	0.514	19.505904	-96.852710
T. Der. Coatepec	4.14	3	2	17884	5.3	86.4	1.7	3.2	0.9	1.2	0.4	0.6	0.3	91.7	1.7	6.6	0.088	0.514	19.505994	-96.852579
Corral Falso	17.40	3	1	11089	3.2	76.3	4.4	3.4	2.2	5.2	1.2	3.2	0.9	79.5	4.4	16.1	0.101	0.543	19.459354	-96.752853
Corral Falso	17.40	3	2	13010	3.4	75.7	4.6	3.6	2.2	5.0	1.2	3.4	0.9	79.1	4.6	16.3	0.103	0.543	19.459422	-96.752810
Cerro Gordo	25.20	3	0	7206	5.2	80.1	1.3	5.5	1.2	3.7	1.0	1.6	0.4	85.3	1.3	13.4	0.097	0.565	19.432941	-96.696154
Plan del Río	33.11	3	0	6932	6.5	79.5	0.9	5.0	1.3	4.2	1.3	1.2	0.1	86.0	0.9	13.1	0.105	0.699	19.397125	-96.652449
T. Izq. Actopan	38.62	3	1	10995	4.4	71.9	5.2	4.4	2.0	5.6	1.7	3.8	1.0	76.3	5.2	18.5	0.089	0.546	19.389255	-96.607824
T. Izq. Actopan	38.62	3	2	10702	4.6	71.9	5.0	4.2	2.2	5.8	1.8	3.6	0.9	76.5	5.0	18.5	0.091	0.546	19.389314	-96.607760
T. Libramiento Rinconada Oeste	43.72																			
T. Libramiento Rinconada Este	49.02																			
T. Izq. José Cardel	53.82	1	1	12997	5.0	72.0	4.6	3.4	2.2	5.7	1.7	4.5	0.9	77.0	4.6	18.4	0.097	0.551	19.341362	-96.510177
T. Izq. José Cardel	53.82	1	2	12290	4.9	71.9	4.5	3.5	2.2	5.8	1.8	4.4	1.0	76.8	4.5	18.7	0.094	0.551	19.341441	-96.510161
T. Izq. José Cardel	53.82	3	0	4301	12.1	78.9	1.1	3.4	1.5	2.0	0.6	0.4	0.0	91.0	1.1	7.9	0.067	0.502	19.333406	-96.485595
T. Der. Huatusco	58.52	1	0	3483	9.2	80.7	1.0	3.9	1.8	2.3	0.7	0.4	0.0	89.9	1.0	9.1	0.094	0.528	19.312939	-96.492353
T. Der. Huatusco	58.52	3	0	2899	9.0	79.5	1.2	5.1	1.9	2.1	0.7	0.4	0.1	88.5	1.2	10.3	0.080	0.541	19.306104	-96.484443
T. Der. Soledad Doblado	93.70	1	1	12761	8.3	72.2	2.0	5.8	3.3	3.9	1.6	2.3	0.6	80.5	2.0	17.5	0.073	0.515	19.186946	-96.269709
T. Der. Soledad Doblado	93.70	1	2	12751	8.5	71.8	2.1	6.0	3.0	4.2	1.3	2.5	0.6	80.3	2.1	17.6	0.070	0.515	19.187021	-96.269649
T. Der. Soledad Doblado	93.70	3	1	21366	11.0	70.0	2.3	6.0	2.9	3.6	1.2	2.4	0.6	81.0	2.3	16.7	0.072	0.510	19.180216	-96.252033
T. Der. Soledad Doblado	93.70	3	2	21124	11.2	69.6	2.1	6.1	2.7	3.7	1.5	2.6	0.5	80.8	2.1	17.1	0.068	0.510	19.180315	-96.252023
T. Der. Aeropuerto	102.63	1	1	30709	9.5	81.8	1.0	5.8	0.8	0.4	0.1	0.5	0.1	91.3	1.0	7.7	0.072	0.501	19.154401	-96.186169
T. Der. Aeropuerto	102.63	1	2	29576	9.7	81.6	0.7	6.0	0.9	0.6	0.1	0.3	0.1	91.3	0.7	8.0	0.074	0.501	19.154445	-96.186011
T. Izq. Boulevard Miguel Alemán	106.79	1	1	37635	6.3	84.8	1.4	4.9	1.1	0.5	0.1	0.7	0.2	91.1	1.4	7.5	0.080	0.551	19.142953	-96.157628
T. Izq. Boulevard Miguel Alemán	106.79	1	2	37582	6.5	84.5	1.3	4.8	1.0	0.6	0.2	0.8	0.3	91.0	1.3	7.7	0.066	0.551	19.143067	-96.157552
Veracruz	114.37																			

41 CARR: Acatzingo - Cd. Mendoza (Cuota)

CLAVE: 00485

RUTA: MEX-150D

AÑO: 2025

LUGAR	ESTACION				CLASIFICACION VEHICULAR EN PORCIENTO														COORDENADAS	
	KM	TE	SC	TDPA	M	A	B	C2	C3	T3S2	T3S3	T3S2R4	OTROS	A	B	C	K'	D	LATITUD	LONGITUD
T. Izq. Acatzingo	47.10	3	1	17771	1.0	60.4	7.8	9.0	3.0	9.7	2.1	6.5	0.5	61.4	7.8	30.8	0.067	0.506	18.970698	-97.792510
T. Izq. Acatzingo	47.10	3	2	17048	1.1	60.5	7.6	9.1	2.9	9.6	2.2	6.4	0.6	61.6	7.6	30.8	0.072	0.506	18.970788	-97.792474
T. Der. Tecamachalco	62.10	1	1	18832	0.8	63.9	5.8	8.1	3.3	10.1	2.3	5.1	0.6	64.7	5.8	29.5	0.062	0.515	18.936000	-97.693725
T. Der. Tecamachalco	62.10	1	2	19335	0.9	60.9	6.9	8.3	3.6	10.9	2.4	5.4	0.7	61.8	6.9	31.3	0.064	0.515	18.936013	-97.693467

VERACRUZ

41 CARR: Acatzingo - Cd. Mendoza (Cuota)

CLAVE: 00485

RUTA: MEX-150D

AÑO: 2025

LUGAR	ESTACION				CLASIFICACION VEHICULAR EN PORCIENTO										COORDENADAS					
	KM	TE	SC	TDPA	M	A	B	C2	C3	T3S2	T3S3	T3S2R4	OTROS	A	B	C	K'	D	LATITUD	LONGITUD
T. Der. Tecamachalco	62.10	3	1	14842	0.9	61.6	6.9	8.9	3.3	10.9	1.9	4.9	0.7	62.5	6.9	30.6	0.072	0.556	18.927509	-97.673536
T. Der. Tecamachalco	62.10	3	2	15326	1.0	59.9	7.2	9.8	3.5	10.7	2.1	5.2	0.6	60.9	7.2	31.9	0.062	0.556	18.927614	-97.673491
T. Der. Oaxaca (Cuota)	83.85	1	1	12808	2.0	60.0	6.7	7.2	4.1	11.2	2.4	5.6	0.8	62.0	6.7	31.3	0.069	0.527	18.828086	-97.497214
T. Der. Oaxaca (Cuota)	83.85	1	2	12868	1.9	60.2	7.1	7.4	3.7	11.4	2.2	5.4	0.7	62.1	7.1	30.8	0.073	0.527	18.828201	-97.497200
T. Der. Oaxaca (Cuota)	83.85	3	1	8610	2.9	48.9	9.1	6.0	3.9	16.2	3.1	8.9	1.0	51.8	9.1	39.1	0.063	0.565	18.830531	-97.484183
T. Der. Oaxaca (Cuota)	83.85	3	2	8202	2.7	49.5	9.2	6.2	4.2	15.9	2.9	8.7	0.7	52.2	9.2	38.6	0.066	0.565	18.831370	-97.482713
Plaza de Cobro Esperanza	99.50	2	1	6955	0.5	52.7	4.4	4.7	6.9	16.6	2.2	10.8	1.2	53.2	4.4	42.4	0.075	0.500	18.870672	-97.386004
Plaza de Cobro Esperanza	99.50	2	2	6955	0.5	52.7	4.4	4.7	6.9	16.6	2.2	10.8	1.2	53.2	4.4	42.4	0.075	0.500	18.870672	-97.386004
Lim. Edos. Term. Pue. Ppia. Ver.	111.40																			
T. Der. Maltrata	128.30	1	1	11265	8.1	51.6	6.2	5.5	4.1	13.0	2.6	7.7	1.2	59.7	6.2	34.1	0.071	0.534	18.830564	-97.256760
T. Der. Maltrata	128.30	1	2	11407	8.1	52.1	6.3	5.2	4.1	13.2	2.3	7.9	0.8	60.2	6.3	33.5	0.064	0.534	18.830794	-97.256814
T. Der. Cd. Mendoza	142.40	1	1	10858	4.6	57.8	7.2	4.7	3.8	12.6	1.8	6.4	1.1	62.4	7.2	30.4	0.064	0.515	18.814069	-97.195062
T. Der. Cd. Mendoza	142.40	1	2	11303	4.6	58.2	7.4	4.9	3.6	12.4	1.9	6.2	0.8	62.8	7.4	29.8	0.061	0.515	18.814158	-97.195017

42 CARR: Acayucan - Cosoleacaque (Cuota)

CLAVE: 30144

RUTA: MEX-145D

AÑO: 2025

LUGAR	ESTACION				CLASIFICACION VEHICULAR EN PORCIENTO										COORDENADAS					
	KM	TE	SC	TDPA	M	A	B	C2	C3	T3S2	T3S3	T3S2R4	OTROS	A	B	C	K'	D	LATITUD	LONGITUD
X. C. Coatzacoalcos - Salina Cruz	0.00																			
Plaza de Cobro Acayucan (Sayula)	0.20	2	1	4706	0.3	40.0	3.5	4.7	6.3	23.9	4.3	14.7	2.3	40.3	3.5	56.2	0.076	0.500	17.910092	-94.937264
Plaza de Cobro Acayucan (Sayula)	0.20	2	2	4706	0.3	40.0	3.5	4.7	6.3	23.9	4.3	14.7	2.3	40.3	3.5	56.2	0.076	0.500	17.910092	-94.937264
Plaza de Cobro Acayucan (Sayula)	0.20	3	1	8820	5.7	36.4	12.9	5.9	4.9	17.1	4.4	11.7	1.0	42.1	12.9	45.0	0.061	0.522	17.911038	-94.920009
Plaza de Cobro Acayucan (Sayula)	0.20	3	2	9421	5.8	36.2	13.0	6.0	4.8	17.2	4.5	11.6	0.9	42.0	13.0	45.0	0.055	0.522	17.911210	-94.920039
X. C. Coatzacoalcos - Salina Cruz	39.20	1	1	10198	5.9	54.2	6.8	4.2	2.8	14.5	3.5	7.3	0.8	60.1	6.8	33.1	0.064	0.566	17.994166	-94.602472
X. C. Coatzacoalcos - Salina Cruz	39.20	1	2	10607	5.8	53.8	7.0	4.5	2.4	15.1	2.9	7.6	0.9	59.6	7.0	33.4	0.056	0.566	17.994615	-94.602333

43 CARR: Amozoc - Perote (Cuota)

CLAVE: 00030

RUTA: MEX-140D

AÑO: 2025

LUGAR	ESTACION				CLASIFICACION VEHICULAR EN PORCIENTO										COORDENADAS					
	KM	TE	SC	TDPA	M	A	B	C2	C3	T3S2	T3S3	T3S2R4	OTROS	A	B	C	K'	D	LATITUD	LONGITUD
T. C. Puebla - Acatzingo (Cuota)	0.00	3	0	12139	3.1	70.0	7.9	4.8	2.4	6.8	1.1	3.1	0.8	73.1	7.9	19.0	0.079	0.602	19.071799	-98.062860
Plaza de Cobro Amozoc	0.68	2	0	12220	0.7	71.5	5.2	4.1	3.9	8.7	1.1	4.0	0.8	72.2	5.2	22.6	0.085	0.500	19.063641	-98.069094
Lim. Edos. Term. Pue. Ppia. Tlax.	20.08																			
X. C. Huamantla - La Venta	25.80	3	0	12399	3.4	71.7	7.1	4.3	2.9	6.6	1.2	2.3	0.5	75.1	7.1	17.8	0.076	0.572	19.228171	-97.897041
Lim. Edos. Term. Tlax. Ppia. Pue.	30.50																			

VERACRUZ

43 CARR: Amozoc - Perote (Cuota)

CLAVE: 00030

RUTA: MEX-140D

AÑO: 2025

LUGAR	ESTACION				CLASIFICACION VEHICULAR EN PORCIENTO														COORDENADAS	
	KM	TE	SC	TDPA	M	A	B	C2	C3	T3S2	T3S3	T3S2R4	OTROS	A	B	C	K'	D	LATITUD	LONGITUD
Lim. Edos. Term. Pue. Ppia. Tlax.	31.26																			
Lim. Edos. Term. Tlax. Ppia. Pue.	31.67																			
Lim. Edos. Term. Pue. Ppia. Tlax.	38.93																			
Plaza de Cobro Cuapiaxtla	40.34	2	0	6914	0.6	71.6	3.6	4.1	4.2	8.7	1.0	5.2	1.0	72.2	3.6	24.2	0.085	0.500	19.310369	-97.797544
Lim. Edos. Term. Tlax. Ppia. Pue.	54.50																			
T. Der. Oriental	61.45	1	0	16412	3.3	69.1	7.5	4.8	2.6	5.9	2.0	3.8	1.0	72.4	7.5	20.1	0.078	0.594	19.411329	-97.651407
T. Der. Oriental	61.45	3	1	7151	2.2	64.1	8.0	5.2	3.4	9.3	2.3	4.7	0.8	66.3	8.0	25.7	0.065	0.587	19.421016	-97.637109
T. Der. Oriental	61.45	3	2	7275	1.9	64.7	8.3	5.2	3.1	9.0	2.1	4.9	0.8	66.6	8.3	25.1	0.094	0.587	19.421008	-97.637204
T. Izq. Teziutlán	62.70	3	0	9763	2.7	59.6	9.3	5.9	3.2	9.9	2.5	5.9	1.0	62.3	9.3	28.4	0.073	0.541	19.426498	-97.629950
X. C. Tepeyahualco - Cantoná	80.10	3	0	12138	8.5	54.9	10.4	5.7	2.7	8.9	2.7	5.5	0.7	63.4	10.4	26.2	0.063	0.560	19.508220	-97.492429
Lim. Edos. Term. Pue. Ppia. Ver.	90.36																			
T. C. Lib. de Perote	105.00																			

44 CARR: Cd. Mendoza - Córdoba (Cuota)

CLAVE: 00485

RUTA: MEX-150D

AÑO: 2025

LUGAR	ESTACION				CLASIFICACION VEHICULAR EN PORCIENTO														COORDENADAS	
	KM	TE	SC	TDPA	M	A	B	C2	C3	T3S2	T3S3	T3S2R4	OTROS	A	B	C	K'	D	LATITUD	LONGITUD
T. Der. Cd. Mendoza	260.50	3	1	12756	4.8	60.7	7.4	4.5	3.0	11.9	1.6	5.4	0.7	65.5	7.4	27.1	0.070	0.529	18.813427	-97.187244
T. Der. Cd. Mendoza	260.50	3	2	11999	4.8	61.0	7.6	4.3	2.8	12.0	1.4	5.2	0.9	65.8	7.6	26.6	0.073	0.529	18.813533	-97.187421
T. Izq. Rio Blanco	268.15	1	1	20235	5.9	61.9	6.4	7.1	3.0	9.0	1.7	4.0	1.0	67.8	6.4	25.8	0.074	0.556	18.833456	-97.133189
T. Izq. Rio Blanco	268.15	1	2	19179	6.0	62.2	6.2	6.9	2.8	9.2	1.9	3.9	0.9	68.2	6.2	25.6	0.072	0.556	18.833540	-97.133152
T. Izq. Rio Blanco	268.15	3	1	19530	6.0	63.9	5.0	3.5	3.3	10.4	2.1	4.6	1.2	69.9	5.0	25.1	0.073	0.580	18.827740	-97.118794
T. Izq. Rio Blanco	268.15	3	2	19311	6.1	65.2	4.8	3.6	3.1	10.2	1.8	4.4	0.8	71.3	4.8	23.9	0.081	0.580	18.827881	-97.118729
T. Izq. Parque Industrial Valle de Orizaba	271.40	3	1	17925	8.0	62.4	4.8	3.6	3.4	10.2	1.9	4.6	1.1	70.4	4.8	24.8	0.072	0.523	18.830024	-97.104149
T. Izq. Parque Industrial Valle de Orizaba	271.40	3	2	17981	7.8	63.2	5.0	3.8	3.1	10.0	1.7	4.5	0.9	71.0	5.0	24.0	0.075	0.523	18.830202	-97.104101
T. Izq. Orizaba	272.30	3	1	17383	5.5	66.6	5.2	3.9	2.6	9.6	1.6	4.0	1.0	72.1	5.2	22.7	0.089	0.618	18.835853	-97.082468
T. Izq. Orizaba	272.30	3	2	16915	5.5	66.6	5.0	3.7	2.5	9.8	1.8	4.1	1.0	72.1	5.0	22.9	0.071	0.618	18.835955	-97.082590
X. C. Tehuacán - Córdoba	276.20	3	1	21434	6.1	65.2	6.1	4.8	2.8	8.4	1.7	4.2	0.7	71.3	6.1	22.6	0.077	0.503	18.875545	-97.059309
X. C. Tehuacán - Córdoba	276.20	3	2	19065	5.8	64.8	5.9	5.2	3.1	9.0	1.6	3.8	0.8	70.6	5.9	23.5	0.077	0.503	18.875596	-97.059488
Córdoba	291.60	1	1	19444	5.8	66.4	6.2	4.6	2.4	8.0	1.5	4.2	0.9	72.2	6.2	21.6	0.081	0.501	18.902331	-96.985526
Córdoba	291.60	1	2	17865	5.4	65.4	6.5	4.8	2.6	8.5	1.5	4.4	0.9	70.8	6.5	22.7	0.084	0.501	18.902413	-96.985381

VERACRUZ

45 CARR: Córdoba - Veracruz (Cuota)

CLAVE: 30066

RUTA: MEX-150D

AÑO: 2025

LUGAR	ESTACION				CLASIFICACION VEHICULAR EN PORCIENTO										COORDENADAS					
	KM	TE	SC	TDPA	M	A	B	C2	C3	T3S2	T3S3	T3S2R4	OTROS	A	B	C	K'	D	LATITUD	LONGITUD
T. C. Córdoba - Ent. Botlicaria	0.00	3	1	9846	5.1	50.9	9.3	3.7	4.3	14.0	2.9	8.9	0.9	56.0	9.3	34.7	0.060	0.514	18.865322	-96.854949
T. C. Córdoba - Ent. Botlicaria	0.00	3	2	9375	5.0	52.0	8.9	3.6	4.1	13.8	3.2	8.6	0.8	57.0	8.9	34.1	0.064	0.514	18.865489	-96.855019
Plaza de Cobro Cuitláhuac	14.14	2	1	6756	0.7	50.0	4.0	4.8	6.5	17.0	3.0	12.5	1.5	50.7	4.0	45.3	0.086	0.500	18.839476	-96.746939
Plaza de Cobro Cuitláhuac	14.14	2	2	6756	0.7	50.0	4.0	4.8	6.5	17.0	3.0	12.5	1.5	50.7	4.0	45.3	0.086	0.500	18.839476	-96.746939
T. C. La Tinaja - Cosoleacaque (Cuota)	45.00	1	1	11404	4.3	52.2	8.3	4.4	3.8	12.6	3.4	10.0	1.0	56.5	8.3	35.2	0.069	0.512	18.781681	-96.467907
T. C. La Tinaja - Cosoleacaque (Cuota)	45.00	1	2	11127	4.0	54.1	8.0	4.0	3.6	12.1	3.0	10.2	1.0	58.1	8.0	33.9	0.062	0.512	18.781750	-96.467865
T. C. La Tinaja - Cosoleacaque (Cuota)	45.00	3	1	6999	2.7	63.9	6.3	4.0	3.5	8.2	2.3	8.2	0.9	66.6	6.3	27.1	0.070	0.533	18.781694	-96.448160
T. C. La Tinaja - Cosoleacaque (Cuota)	45.00	3	2	6831	2.4	64.0	6.4	4.0	3.3	8.4	2.5	8.3	0.7	66.4	6.4	27.2	0.069	0.533	18.781777	-96.448150
Plaza de Cobro Paso del Toro	89.90	2	1	2879	1.3	83.7	5.3	3.6	2.2	2.2	0.4	1.1	0.2	85.0	5.3	9.7	0.086	0.500	19.081722	-96.198448
Plaza de Cobro Paso del Toro	89.90	2	2	2879	1.3	83.7	5.3	3.6	2.2	2.2	0.4	1.1	0.2	85.0	5.3	9.7	0.086	0.500	19.081722	-96.198448
T. C. Xalapa - Veracruz	98.00	1	1	7690	6.2	82.2	3.7	3.1	1.6	1.8	0.3	0.8	0.3	88.4	3.7	7.9	0.077	0.576	19.133625	-96.154927
T. C. Xalapa - Veracruz	98.00	1	2	7231	6.5	82.0	3.6	2.8	1.4	2.0	0.4	1.0	0.3	88.5	3.6	7.9	0.078	0.576	19.133734	-96.155065

46 CARR: Gutiérrez Zamora - Tihuatlán (Cuota)

CLAVE: 30009

RUTA: MEX-130D

AÑO: 2025

LUGAR	ESTACION				CLASIFICACION VEHICULAR EN PORCIENTO										COORDENADAS					
	KM	TE	SC	TDPA	M	A	B	C2	C3	T3S2	T3S3	T3S2R4	OTROS	A	B	C	K'	D	LATITUD	LONGITUD
T. C. Poza Rica - Veracruz (Cuota)	181.23	3	0	6111	4.9	67.3	3.8	4.2	2.4	7.6	2.9	5.9	1.0	72.2	3.8	24.0	0.099	0.624	20.476056	-97.259907
Plaza de Cobro Totomoxtle	181.36	2	0	2519	1.3	78.9	2.4	3.6	3.5	6.2	1.5	2.0	0.6	80.2	2.4	17.4	0.079	0.500	20.461955	-97.246087
T. Izq. Poza Rica	205.10	1	0	6617	4.3	68.7	5.1	3.5	2.1	8.0	2.3	4.8	1.2	73.0	5.1	21.9	0.089	0.610	20.612012	-97.388316
T. Izq. Poza Rica	205.10	3	0	10244	5.3	73.2	3.5	3.1	3.4	5.1	2.4	3.2	0.8	78.5	3.5	18.0	0.097	0.524	20.630802	-97.395316
Paso el Pital	207.46	3	0	8558	4.0	71.3	4.1	3.7	2.5	6.3	3.1	3.9	1.1	75.3	4.1	20.6	0.083	0.644	20.644418	-97.416373
T. C. Tihuatlán - Tuxpam (Cuota)	218.51	1	0	7676	3.4	72.1	3.4	3.3	2.3	7.3	2.9	4.2	1.1	75.5	3.4	21.1	0.090	0.685	20.687868	-97.484929

47 CARR: La Tinaja - Acayucan (Cuota)

CLAVE: 30144

RUTA: MEX-145D

AÑO: 2025

LUGAR	ESTACION				CLASIFICACION VEHICULAR EN PORCIENTO										COORDENADAS					
	KM	TE	SC	TDPA	M	A	B	C2	C3	T3S2	T3S3	T3S2R4	OTROS	A	B	C	K'	D	LATITUD	LONGITUD
T. C. Córdoba - Veracruz (Cuota)	0.00																			
X. C. Córdoba - Botlicaria	2.50	1	1	9617	4.0	48.0	9.2	5.2	4.4	15.5	3.3	9.4	1.0	52.0	9.2	38.8	0.064	0.542	18.772138	-96.450063
X. C. Córdoba - Botlicaria	2.50	1	2	8893	3.8	48.7	9.0	5.0	4.3	15.1	3.5	9.6	1.0	52.5	9.0	38.5	0.061	0.542	18.772197	-96.450005
X. C. Córdoba - Botlicaria	2.50	3	1	7597	3.7	45.4	11.3	4.6	3.6	17.0	4.0	9.4	1.0	49.1	11.3	39.6	0.066	0.505	18.765071	-96.440705
X. C. Córdoba - Botlicaria	2.50	3	2	8242	4.0	44.5	11.9	4.8	3.1	17.3	3.8	9.7	0.9	48.5	11.9	39.6	0.065	0.505	18.765133	-96.440650
X. C. Buenavista - Tuxtepec	83.36	1	1	8116	9.2	44.9	8.8	5.8	2.3	14.2	3.6	10.3	0.9	54.1	8.8	37.1	0.065	0.524	18.340351	-95.830748
X. C. Buenavista - Tuxtepec	83.36	1	2	8401	9.3	45.2	8.3	5.4	2.6	14.6	3.0	10.8	0.8	54.5	8.3	37.2	0.056	0.524	18.340469	-95.830663

VERACRUZ

47 CARR: La Tinaja - Acayucan (Cuota)

CLAVE: 30144

RUTA: MEX-145D

AÑO: 2025

LUGAR	ESTACION				CLASIFICACION VEHICULAR EN PORCIENTO										COORDENADAS					
	KM	TE	SC	TDPA	M	A	B	C2	C3	T3S2	T3S3	T3S2R4	OTROS	A	B	C	K'	D	LATITUD	LONGITUD
Plaza de Cobro Cosamaloapan	83.36	2	1	5913	0.3	40.2	4.3	4.5	6.8	22.4	4.4	14.6	2.5	40.5	4.3	55.2	0.076	0.500	18.335050	-95.822290
Plaza de Cobro Cosamaloapan	83.36	2	2	5913	0.3	40.2	4.3	4.5	6.8	22.4	4.4	14.6	2.5	40.5	4.3	55.2	0.076	0.500	18.335050	-95.822290
X. C. Santiago Tuxtla - Playa Vicente	120.00	1	1	7985	5.2	38.1	8.4	5.4	3.9	22.1	5.1	11.0	0.8	43.3	8.4	48.3	0.076	0.553	18.163323	-95.547744
X. C. Santiago Tuxtla - Playa Vicente	120.00	1	2	7757	5.0	37.0	8.6	5.8	4.4	21.7	5.2	11.4	0.9	42.0	8.6	49.4	0.065	0.553	18.163425	-95.547596
X. C. Santiago Tuxtla - Playa Vicente	120.00	3	1	7871	2.0	48.0	9.8	5.0	4.3	14.4	4.5	11.1	0.9	50.0	9.8	40.2	0.063	0.534	18.153794	-95.532600
X. C. Santiago Tuxtla - Playa Vicente	120.00	3	2	7244	2.6	48.2	9.2	5.7	4.0	14.3	4.3	11.0	0.7	50.8	9.2	40.0	0.070	0.534	18.153882	-95.532382
X. C. Coatzacoalcos - Salina Cruz	188.00	1	1	6205	1.6	48.0	11.2	5.4	4.4	13.8	3.6	11.1	0.9	49.6	11.2	39.2	0.063	0.560	17.910597	-94.952564
X. C. Coatzacoalcos - Salina Cruz	188.00	1	2	7113	1.7	47.2	11.2	5.6	4.5	13.9	3.5	11.4	1.0	48.9	11.2	39.9	0.067	0.560	17.910671	-94.952530

48 CARR: Las Choapas - Ocozocoautla (Cuota)

CLAVE: 00077

RUTA: MEX-187D

AÑO: 2025

LUGAR	ESTACION				CLASIFICACION VEHICULAR EN PORCIENTO										COORDENADAS					
	KM	TE	SC	TDPA	M	A	B	C2	C3	T3S2	T3S3	T3S2R4	OTROS	A	B	C	K'	D	LATITUD	LONGITUD
T. C. Coatzacoalcos - Villahermosa	0.00	3	0	6544	4.4	45.3	9.7	5.8	4.5	15.3	4.5	9.6	0.9	49.7	9.7	40.6	0.068	0.555	18.061502	-94.245557
Plaza de Cobro Las Choapas	16.80	1	0	4977	4.7	55.5	8.2	4.6	3.8	11.4	2.7	8.3	0.8	60.2	8.2	31.6	0.062	0.502	17.953786	-94.176884
Plaza de Cobro Las Choapas	16.80	3	0	3020	4.1	37.4	11.4	6.5	5.9	18.6	3.4	11.7	1.0	41.5	11.4	47.1	0.057	0.607	17.926480	-94.162316
Ent. Nuevo Progreso	62.40	1	0	4340	7.1	39.9	11.7	6.8	3.6	18.2	2.7	9.2	0.8	47.0	11.7	41.3	0.070	0.528	17.670221	-93.869357
Lim. Edos. Term. Ver. Ppia. Tab.	96.68																			
Plaza de Cobro Malpasito	112.70	1	0	3297	1.3	49.9	6.0	11.2	5.3	15.4	3.1	6.8	1.0	51.2	6.0	42.8	0.065	0.591	17.351872	-93.587621
Plaza de Cobro Malpasito	112.70	2	0	4572	0.8	48.6	3.9	6.5	8.0	16.5	3.1	10.8	1.8	49.4	3.9	46.7	0.072	0.500	17.349070	-93.586472
Lim. Edos. Term. Tab. Ppia. Chis.	113.70																			
T. Izq. Malpaso	123.79	1	0	4832	1.3	65.7	6.3	6.2	3.6	8.1	2.5	5.5	0.8	67.0	6.3	26.7	0.066	0.514	17.269207	-93.572239
X. C. Tepatán - Raudales Malpaso	134.00	1	0	5764	3.7	55.9	5.5	8.1	3.8	12.4	2.3	7.7	0.6	59.6	5.5	34.9	0.088	0.537	17.191278	-93.554843
T. Der a América Libre	163.40	1	0	6526	5.1	54.6	5.3	9.9	3.5	11.0	2.7	7.4	0.5	59.7	5.3	35.0	0.087	0.542	17.005402	-93.501469
Carrizal	173.60	1	0	6264	3.3	58.1	5.5	9.3	3.2	11.2	2.3	6.6	0.5	61.4	5.5	33.1	0.078	0.502	16.921510	-93.452326
Plaza de Cobro Ocozocoautla	182.50	1	0	5656	3.6	54.2	9.2	5.9	3.4	13.1	2.3	7.5	0.8	57.8	9.2	33.0	0.073	0.539	16.870697	-93.414328
Plaza de Cobro Ocozocoautla	182.50	2	0	5079	0.6	53.6	3.6	6.2	7.1	14.8	2.8	9.8	1.5	54.2	3.6	42.2	0.072	0.500	16.863183	-93.406856
T. C. Tapanatepec - Tuxtla Gutiérrez	197.50	1	0	6304	5.2	59.4	7.9	5.4	2.7	10.4	2.1	6.3	0.6	64.6	7.9	27.5	0.070	0.501	16.774260	-93.320066

49 CARR: Libramiento de Cardel (Cuota)

CLAVE: 30729

RUTA: MEX-180D

AÑO: 2025

LUGAR	ESTACION				CLASIFICACION VEHICULAR EN PORCIENTO										COORDENADAS					
	KM	TE	SC	TDPA	M	A	B	C2	C3	T3S2	T3S3	T3S2R4	OTROS	A	B	C	K'	D	LATITUD	LONGITUD
T. C. Tamarindo - Cardel	0.00	3	0	16572	8.7	62.7	5.4	3.7	2.9	7.6	2.2	5.8	1.0	71.4	5.4	23.2	0.078	0.509	19.377520	-96.384947
T. C. Poza Rica - Veracruz Norte	2.50																			

VERACRUZ

49 CARR: Libramiento de Cardel (Cuota)

CLAVE: 30729

RUTA: MEX-180D

AÑO: 2025

LUGAR	ESTACION				CLASIFICACION VEHICULAR EN PORCIENTO													COORDENADAS		
	KM	TE	SC	TDPA	M	A	B	C2	C3	T3S2	T3S3	T3S2R4	OTROS	A	B	C	K'	D	LATITUD	LONGITUD
T. C. Poza Rica - Veracruz Sur	8.70	1	1	8380	4.2	67.1	5.1	3.7	2.9	8.0	2.0	6.1	0.9	71.3	5.1	23.6	0.077	0.528	19.366992	-96.348659
T. C. Poza Rica - Veracruz Sur	8.70	1	2	8703	4.3	67.1	4.9	3.5	3.0	8.1	2.1	6.2	0.8	71.4	4.9	23.7	0.077	0.528	19.366994	-96.348572

50 CARR: Libramiento de Córdoba (Cuota)

CLAVE: 30742

RUTA: MEX-150D

AÑO: 2025

LUGAR	ESTACION				CLASIFICACION VEHICULAR EN PORCIENTO													COORDENADAS		
	KM	TE	SC	TDPA	M	A	B	C2	C3	T3S2	T3S3	T3S2R4	OTROS	A	B	C	K'	D	LATITUD	LONGITUD
T. Aut. Cd. Mendoza - Córdoba (Cuota)	291.60	3	1	18775	1.6	68.7	5.6	5.8	3.4	7.6	1.1	5.3	0.9	70.3	5.6	24.1	0.074	0.572	18.874186	-96.948050
T. Aut. Cd. Mendoza - Córdoba (Cuota)	291.60	3	2	19146	1.6	67.4	5.9	6.1	3.7	7.8	1.2	5.4	0.9	69.0	5.9	25.1	0.071	0.572	18.874266	-96.947993
T. C. Córdoba - Ent. Boticaria	301.10	1	1	17147	2.3	62.4	5.2	6.9	5.4	8.4	2.1	6.6	0.7	64.7	5.2	30.1	0.078	0.559	18.859131	-96.884819
T. C. Córdoba - Ent. Boticaria	301.10	1	2	16314	2.0	62.1	5.3	7.0	5.3	8.3	2.5	6.9	0.6	64.1	5.3	30.6	0.088	0.559	18.859201	-96.884878

51 CARR: Libramiento de Perote (Cuota)

CLAVE: 30737

RUTA: MEX-140D

AÑO: 2025

LUGAR	ESTACION				CLASIFICACION VEHICULAR EN PORCIENTO													COORDENADAS		
	KM	TE	SC	TDPA	M	A	B	C2	C3	T3S2	T3S3	T3S2R4	OTROS	A	B	C	K'	D	LATITUD	LONGITUD
T. C. San Hipólito - Xalapa Poniente	0.00	3	1	1165	2.1	44.9	5.8	5.6	10.0	15.9	8.2	6.5	1.0	47.0	5.8	47.2	0.085	0.509	19.544796	-97.293288
T. C. San Hipólito - Xalapa Poniente	0.00	3	2	1232	2.3	44.4	5.8	5.6	10.0	16.6	8.1	6.2	1.0	46.7	5.8	47.5	0.076	0.509	19.544898	-97.293441
T. C. Amozoc - Perote (Cuota)	6.40																			
T. Der. Perote	9.60	1	1	6143	4.5	57.0	8.9	5.0	4.1	8.8	3.2	7.6	0.9	61.5	8.9	29.6	0.068	0.624	19.587842	-97.255267
T. Der. Perote	9.60	1	2	5983	4.2	58.0	8.4	5.0	3.9	8.8	3.5	7.3	0.9	62.2	8.4	29.4	0.089	0.624	19.587969	-97.255385
T. Der. Perote	9.60	3	1	7279	4.4	66.2	6.3	3.5	3.0	8.5	2.4	4.6	1.1	70.6	6.3	23.1	0.069	0.553	19.599136	-97.236007
T. Der. Perote	9.60	3	2	7396	4.3	66.7	6.0	3.8	2.7	8.6	2.1	4.8	1.0	71.0	6.0	23.0	0.076	0.553	19.599430	-97.235861
T. C. San Hipólito - Xalapa Oriente	17.80																			

52 CARR: Libramiento de Plan del Río (Cuota)

CLAVE: 30747

RUTA: MEX-140D

AÑO: 2025

LUGAR	ESTACION				CLASIFICACION VEHICULAR EN PORCIENTO													COORDENADAS		
	KM	TE	SC	TDPA	M	A	B	C2	C3	T3S2	T3S3	T3S2R4	OTROS	A	B	C	K'	D	LATITUD	LONGITUD
T. C. Xalapa - Veracruz (Oeste)	22.80	3	1	8073	3.6	76.3	5.6	3.0	2.7	2.8	1.1	4.1	0.8	79.9	5.6	14.5	0.083	0.603	19.439752	-96.702392
T. C. Xalapa - Veracruz (Oeste)	22.80	3	2	7808	3.8	76.3	5.2	3.2	2.6	2.7	1.4	3.8	1.0	80.1	5.2	14.7	0.099	0.603	19.439855	-96.702471
T. C. Xalapa - Veracruz (Este)	35.10																			

VERACRUZ

53 CARR: Libramiento de Xalapa (Cuota)

CLAVE:

RUTA: MEX-140D

AÑO: 2025

LUGAR	ESTACION				CLASIFICACION VEHICULAR EN PORCIENTO														COORDENADAS		
	KM	TE	SC	TDPA	M	A	B	C2	C3	T3S2	T3S3	T3S2R4	OTROS	A	B	C	K'	D	LATITUD	LONGITUD	
T. C. Perote - Xalapa (Cuota)	0.00																				
Plaza de Cobro Miradores	27.54	1	1	2825	6.1	41.6	12.2	4.6	3.1	15.0	4.0	12.4	1.0	47.7	12.2	40.1	0.077	0.519	19.477156	-96.779794	
Plaza de Cobro Miradores	27.54	1	2	2911	6.2	40.9	12.6	4.4	2.8	15.2	4.1	12.8	1.0	47.1	12.6	40.3	0.079	0.519	19.477223	-96.779738	
Plaza de Cobro Miradores	27.54	2	1	3140	0.6	42.4	2.7	3.7	5.1	20.7	4.7	16.2	3.9	43.0	2.7	54.3	0.101	0.500	19.474365	-96.775339	
Plaza de Cobro Miradores	27.54	2	2	3140	0.6	42.4	2.7	3.7	5.1	20.7	4.7	16.2	3.9	43.0	2.7	54.3	0.101	0.500	19.474365	-96.775339	
T. C. Xalapa - Veracruz	29.80																				

54 CARR: Nuevo Necaxa - Tihuatlán (Cuota)

CLAVE:

RUTA: MEX-132D

AÑO: 2025

LUGAR	ESTACION				CLASIFICACION VEHICULAR EN PORCIENTO														COORDENADAS		
	KM	TE	SC	TDPA	M	A	B	C2	C3	T3S2	T3S3	T3S2R4	OTROS	A	B	C	K'	D	LATITUD	LONGITUD	
T. C. Tejocotal - Nuevo Necaxa (Cuota)	140.00																				
T. Ramal a Ávila Camacho	176.30	1	1	5349	1.7	67.8	5.6	6.5	3.4	8.0	3.1	3.3	0.6	69.5	5.6	24.9	0.090	0.734	20.427755	-97.921542	
T. Ramal a Ávila Camacho	176.30	1	2	5493	2.9	66.6	6.3	6.3	2.9	7.8	2.0	4.4	0.8	69.5	6.3	24.2	0.118	0.734	20.427828	-97.921578	
T. Ramal a Ávila Camacho	176.30	3	1	4759	5.4	64.0	6.6	7.1	3.4	5.8	2.4	4.4	0.9	69.4	6.6	24.0	0.096	0.638	20.440995	-97.890937	
T. Ramal a Ávila Camacho	176.30	3	2	5332	5.0	63.7	6.6	7.2	3.9	5.9	2.1	4.9	0.7	68.7	6.6	24.7	0.102	0.638	20.441018	-97.890952	
X. C. Villa Lázaro Cárdenas - Mecapalapa	192.00	1	0	6325	4.7	63.7	7.1	5.6	2.4	7.7	2.7	5.1	1.0	68.4	7.1	24.5	0.091	0.594	20.488717	-97.800120	
X. C. Villa Lázaro Cárdenas - Mecapalapa	192.00	3	0	7501	3.7	65.0	7.7	4.4	2.3	6.0	4.5	5.4	1.0	68.7	7.7	23.6	0.065	0.540	20.497261	-97.786197	
Lim. Edos. Term. Pue. Ppia. Ver.	206.00																				
Tihuatlán	225.35	1	0	4945	1.9	71.8	4.1	3.7	3.2	7.2	3.0	4.3	0.8	73.7	4.1	22.2	0.082	0.541	20.657245	-97.529669	

55 CARR: Nuevo Teapa - Cosoleacaque (Cuota)

CLAVE: 30007

RUTA: MEX-180D

AÑO: 2025

LUGAR	ESTACION				CLASIFICACION VEHICULAR EN PORCIENTO														COORDENADAS	
	KM	TE	SC	TDPA	M	A	B	C2	C3	T3S2	T3S3	T3S2R4	OTROS	A	B	C	K'	D	LATITUD	LONGITUD
T. C. Coatzacoalcos - Villahermosa	0.00	3	1	7875	6.1	46.0	8.5	5.0	3.1	18.3	4.0	8.0	1.0	52.1	8.5	39.4	0.068	0.604	18.070823	-94.321667
T. C. Coatzacoalcos - Villahermosa	0.00	3	2	8059	5.8	46.8	8.2	4.7	3.0	18.1	4.3	8.1	1.0	52.6	8.2	39.2	0.069	0.604	18.070782	-94.321589
T. Der. Ixhuatlán del Sureste	10.40	1	1	8546	6.5	48.7	5.8	5.5	4.6	16.9	3.0	8.0	1.0	55.2	5.8	39.0	0.055	0.668	18.022705	-94.376680
T. Der. Ixhuatlán del Sureste	10.40	1	2	8878	6.2	49.0	5.8	5.0	4.4	16.9	3.6	8.1	1.0	55.2	5.8	39.0	0.080	0.668	18.022582	-94.376740
Plaza de Cobro Puente Antonio Dovalí Jaime	11.30	2	1	5937	1.8	43.3	2.2	5.2	6.2	23.0	3.6	13.0	1.7	45.1	2.2	52.7	0.089	0.500	18.013445	-94.396773
Plaza de Cobro Puente Antonio Dovalí Jaime	11.30	2	2	5937	1.8	43.3	2.2	5.2	6.2	23.0	3.6	13.0	1.7	45.1	2.2	52.7	0.089	0.500	18.013445	-94.396773
X. C. Ramal a Refinería las Matas	25.00	1	1	9338	4.9	54.9	5.6	4.1	3.0	15.4	3.4	7.7	1.0	59.8	5.6	34.6	0.064	0.605	18.014681	-94.520144
X. C. Ramal a Refinería las Matas	25.00	1	2	9679	4.8	55.1	5.7	4.1	3.3	15.1	3.7	7.2	1.0	59.9	5.7	34.4	0.086	0.605	18.014639	-94.520419
X. C. Coatzacoalcos - Salina Cruz	27.20	1	1	11017	6.7	63.0	4.5	4.0	2.7	10.5	2.5	5.3	0.8	69.7	4.5	25.8	0.081	0.503	18.016815	-94.532344
X. C. Coatzacoalcos - Salina Cruz	27.20	1	2	12006	6.4	63.2	4.3	4.3	2.7	10.7	2.4	5.2	0.8	69.6	4.3	26.1	0.068	0.503	18.017557	-94.537043

VERACRUZ

55 CARR: Nuevo Teapa - Cosolecaque (Cuota)

CLAVE: 30007

ruta: MEX-180D

AÑO: 2025

LUGAR	ESTACION				CLASIFICACION VEHICULAR EN PORCIENTO										COORDENADAS					
	KM	TE	SC	TDPA	M	A	B	C2	C3	T3S2	T3S3	T3S2R4	OTROS	A	B	C	K'	D	LATITUD	LONGITUD
T. C. Minatitlán - Coatzacoalcos (Vía Cántica)	28.10	1	1	20318	5.1	70.3	4.3	4.6	2.3	7.7	1.5	3.4	0.8	75.4	4.3	20.3	0.069	0.508	18.019741	-94.549046
T. C. Minatitlán - Coatzacoalcos (Vía Cántica)	28.10	1	2	20338	5.5	71.3	4.0	4.3	2.0	7.2	1.7	3.4	0.6	76.8	4.0	19.2	0.069	0.508	18.019663	-94.549068
T. C. Minatitlán - Coatzacoalcos (Vía Cántica)	28.10	3	1	16467	4.9	69.6	4.3	4.8	2.3	7.5	1.5	4.3	0.8	74.5	4.3	21.2	0.070	0.557	18.021214	-94.557445
T. C. Minatitlán - Coatzacoalcos (Vía Cántica)	28.10	3	2	18695	4.3	69.9	4.4	4.5	2.5	7.7	1.8	4.0	0.9	74.2	4.4	21.4	0.073	0.557	18.021142	-94.557457
Cosolecaque	32.00																			

56 CARR: Perote - Banderilla (Cuota)

CLAVE:

ruta: MEX-140D

AÑO: 2025

LUGAR	ESTACION				CLASIFICACION VEHICULAR EN PORCIENTO										COORDENADAS					
	KM	TE	SC	TDPA	M	A	B	C2	C3	T3S2	T3S3	T3S2R4	OTROS	A	B	C	K'	D	LATITUD	LONGITUD
X. C. San Hipólito - Xalapa	111.60																			
Plaza de Cobro Las Vigas	122.50	3	1	3701	4.3	61.0	8.0	4.1	2.2	9.8	2.8	6.7	1.1	65.3	8.0	26.7	0.084	0.554	19.630452	-97.120016
Plaza de Cobro Las Vigas	122.50	3	2	3599	4.5	61.4	7.7	4.4	1.7	10.0	2.3	7.0	1.0	65.9	7.7	26.4	0.071	0.554	19.630551	-97.119991
T. Izq Libramiento de Xalapa (Cuota)	147.00	1	1	5869	6.7	71.9	3.7	4.2	1.3	6.0	1.3	3.9	1.0	78.6	3.7	17.7	0.076	0.601	19.600651	-96.956119
T. Izq Libramiento de Xalapa (Cuota)	147.00	1	2	5828	6.4	71.9	4.2	3.8	1.5	5.9	1.1	4.1	1.1	78.3	4.2	17.5	0.080	0.601	19.600732	-96.956109
Banderilla	148.00																			

57 CARR: Poza Rica - Cardel (Cuota)

CLAVE:

ruta: MEX-180D

AÑO: 2025

LUGAR	ESTACION				CLASIFICACION VEHICULAR EN PORCIENTO										COORDENADAS					
	KM	TE	SC	TDPA	M	A	B	C2	C3	T3S2	T3S3	T3S2R4	OTROS	A	B	C	K'	D	LATITUD	LONGITUD
T. C. Poza Rica - Veracruz Norte	37.00	3	0	4890	9.3	64.4	3.6	3.2	3.9	6.2	2.5	6.1	0.8	73.7	3.6	22.7	0.066	0.531	20.455209	-97.243916
T. C. Teziutlán - Nautla	84.50	1	0	4346	2.3	69.3	4.9	3.3	3.5	6.3	2.8	6.6	1.0	71.6	4.9	23.5	0.069	0.589	20.154779	-96.951031
T. C. Poza Rica - Veracruz Sur	160.50																			

58 CARR: Tihuatlán - Tuxpam (Cuota)

CLAVE: 30008

ruta: MEX-130D

AÑO: 2025

LUGAR	ESTACION				CLASIFICACION VEHICULAR EN PORCIENTO										COORDENADAS					
	KM	TE	SC	TDPA	M	A	B	C2	C3	T3S2	T3S3	T3S2R4	OTROS	A	B	C	K'	D	LATITUD	LONGITUD
T. C. Pachuca - Tuxpam	0.00	3	0	9657	2.9	74.4	6.2	3.0	1.3	4.3	2.0	4.6	1.3	77.3	6.2	16.5	0.089	0.620	20.665077	-97.514706
T. C. Gutiérrez Zamora - Tihuatlán (Cuota)	4.70	3	0	11049	3.5	63.6	5.9	6.3	2.9	6.3	4.0	6.5	1.0	67.1	5.9	27.0	0.090	0.634	20.704506	-97.489483
T. C. Pachuca - Tuxpam	18.90	1	0	12146	7.7	62.6	5.8	6.1	2.4	5.8	2.6	6.0	1.0	70.3	5.8	23.9	0.068	0.512	20.811640	-97.481074
T. C. Pachuca - Tuxpam	18.90	3	1	7253	5.8	66.4	4.3	4.9	2.0	5.4	4.0	6.2	1.0	72.2	4.3	23.5	0.074	0.559	20.829370	-97.474976
T. C. Pachuca - Tuxpam	18.90	3	2	6880	5.5	65.7	4.7	5.1	2.5	5.6	3.8	6.1	1.0	71.2	4.7	24.1	0.070	0.559	20.829454	-97.475072
T. C. Tuxpam - Tampico (Cuota)	24.00																			

VERACRUZ

58 CARR: Tihuatlán - Túxpam (Cuota)

CLAVE: 30008

RUTA: MEX-130D

AÑO: 2025

LUGAR	ESTACION				CLASIFICACION VEHICULAR EN PORCIENTO										COORDENADAS					
	KM	TE	SC	TDPA	M	A	B	C2	C3	T3S2	T3S3	T3S2R4	OTROS	A	B	C	K'	D	LATITUD	LONGITUD
T. Der. El Muro	25.15	3	1	5684	6.5	70.0	5.3	5.1	2.8	3.2	2.4	3.7	1.0	76.5	5.3	18.2	0.082	0.513	20.877482	-97.457950
T. Der. El Muro	25.15	3	2	5801	6.5	69.2	4.8	5.2	3.3	3.3	2.7	4.0	1.0	75.7	4.8	19.5	0.078	0.513	20.877597	-97.457991
Plaza de Cobro Puente Túxpam	32.80	2	1	4897	1.1	63.3	4.5	2.9	3.2	9.9	4.0	9.4	1.7	64.4	4.5	31.1	0.078	0.500	20.752931	-97.482380
Plaza de Cobro Puente Túxpam	32.80	2	2	4897	1.1	63.3	4.5	2.9	3.2	9.9	4.0	9.4	1.7	64.4	4.5	31.1	0.078	0.500	20.752931	-97.482380
Túxpam	37.50	1	1	6505	10.2	77.7	3.0	3.5	2.2	1.0	1.0	1.1	0.3	87.9	3.0	9.1	0.077	0.512	20.940668	-97.404723
Túxpam	37.50	1	2	6553	10.5	76.7	3.2	3.9	2.2	1.1	1.0	1.1	0.3	87.2	3.2	9.6	0.081	0.512	20.940737	-97.404758

59 CARR: Túxpam - Tampico (Cuota)

CLAVE:

RUTA: MEX-D

AÑO: 2025

LUGAR	ESTACION				CLASIFICACION VEHICULAR EN PORCIENTO										COORDENADAS					
	KM	TE	SC	TDPA	M	A	B	C2	C3	T3S2	T3S3	T3S2R4	OTROS	A	B	C	K'	D	LATITUD	LONGITUD
T. C. Tihuatlán - Túxpam	0.00	3	0	4733	2.6	56.8	3.8	3.3	3.3	15.8	3.9	9.5	1.0	59.4	3.8	36.8	0.069	0.613	20.890544	-97.467916
T. C. Tuxpan - Tampico	10.00	3	0	4552	4.1	54.6	7.8	3.8	2.6	14.4	3.9	7.8	1.0	58.7	7.8	33.5	0.064	0.557	20.972751	-97.491465
X. C. Naranjos - Tamiahua	54.30	3	0	3904	3.7	52.8	7.7	4.1	2.1	14.7	4.2	10.0	0.7	56.5	7.7	35.8	0.066	0.523	21.330810	-97.629682
T. C. Tuxpan - Tampico Norte	102.00																			

60 CARR: Poza Rica - Veracruz

CLAVE: 30146

RUTA: MEX-180-180D

AÑO: 2025

LUGAR	ESTACION				CLASIFICACION VEHICULAR EN PORCIENTO										COORDENADAS					
	KM	TE	SC	TDPA	M	A	B	C2	C3	T3S2	T3S3	T3S2R4	OTROS	A	B	C	K'	D	LATITUD	LONGITUD
T. C. Pachuca - Túxpam	0.00	3	1	17391	5.0	87.7	2.0	2.4	1.3	0.7	0.2	0.6	0.1	92.7	2.0	5.3	0.066	0.530	20.541989	-97.473899
T. C. Pachuca - Túxpam	0.00	3	2	19700	3.9	88.6	2.3	3.0	0.9	0.6	0.3	0.3	0.1	92.5	2.3	5.2	0.064	0.530	20.542049	-97.473823
T. Izq. Santa Águeda	8.38	3	0	9272	4.6	88.6	1.4	3.4	0.6	0.5	0.3	0.5	0.1	93.2	1.4	5.4	0.075	0.577	20.497837	-97.410340
Reforma Escolin	14.00	1	0	8681	4.2	88.6	1.4	4.0	0.7	0.5	0.3	0.2	0.1	92.8	1.4	5.8	0.080	0.512	20.480161	-97.394413
Reforma Escolin	14.00	3	0	8285	4.8	87.9	1.5	3.5	1.0	0.6	0.4	0.2	0.1	92.7	1.5	5.8	0.085	0.535	20.476642	-97.384494
T. Izq. Libramiento de Papanla	19.80	1	0	9304	4.8	87.2	1.6	3.2	1.7	0.4	0.5	0.4	0.2	92.0	1.6	6.4	0.071	0.550	20.467500	-97.344571
T. Izq. Libramiento de Papanla	19.80	3	1	4506	6.7	85.4	1.2	5.0	0.7	0.1	0.3	0.1	0.5	92.1	1.2	6.7	0.073	0.512	20.461025	-97.339773
T. Izq. Libramiento de Papanla	19.80	3	2	4308	6.8	86.0	1.0	4.6	0.5	0.1	0.4	0.1	0.5	92.8	1.0	6.2	0.081	0.512	20.461091	-97.339700
Papanla	23.00	3	0	5407	5.0	83.6	2.5	5.5	1.2	0.8	0.4	0.8	0.2	88.6	2.5	8.9	0.072	0.566	20.449546	-97.296859
T. C. Tihuatlán - El Palmar (Cuota)	31.00	3	0	7210	6.6	80.1	2.4	4.7	1.2	3.1	1.1	0.7	0.1	86.7	2.4	10.9	0.085	0.579	20.459483	-97.235223
T. Izq. Gutiérrez Zamora	51.43	3	0	8923	12.2	73.0	2.2	5.1	1.9	2.6	0.8	1.6	0.6	85.2	2.2	12.6	0.076	0.535	20.439970	-97.087963
Puente Tecolutla	52.80	2	0	4382	14.4	72.8	2.8	3.0	1.8	3.6	0.7	0.6	0.3	87.2	2.8	10.0	0.078	0.500	20.437751	-97.086545
T. Der. Hueytepec	66.88	3	0	4751	4.1	77.1	3.0	5.5	1.9	5.4	1.5	1.4	0.1	81.2	3.0	15.8	0.088	0.501	20.386698	-96.953930
T. Der. Martínez de La Torre	93.01	1	0	6576	5.2	76.6	2.9	5.3	2.3	4.6	1.4	1.6	0.1	81.8	2.9	15.3	0.078	0.558	20.240698	-96.797034
Nautla	96.15	1	0	5702	4.3	77.0	3.8	4.3	2.4	5.4	1.4	1.2	0.2	81.3	3.8	14.9	0.083	0.537	20.223786	-96.787001

VERACRUZ

60 CARR: Poza Rica - Veracruz

CLAVE: 30146

RUTA: MEX-180-180D

AÑO: 2025

LUGAR	ESTACION				CLASIFICACION VEHICULAR EN PORCIENTO										COORDENADAS					
	KM	TE	SC	TDPA	M	A	B	C2	C3	T3S2	T3S3	T3S2R4	OTROS	A	B	C	K'	D	LATITUD	LONGITUD
Nautla	96.15	3	0	7708	6.5	70.4	4.0	4.3	2.6	5.9	3.1	2.7	0.5	76.9	4.0	19.1	0.072	0.548	20.200411	-96.761122
Puente Nautla	97.00	2	0	3115	6.3	76.7	3.1	4.2	2.6	5.0	0.9	0.8	0.4	83.0	3.1	13.9	0.078	0.500	20.210202	-96.778742
Vega de Alatorre	122.45	1	0	5018	10.9	74.1	2.7	4.3	1.9	3.5	1.2	1.3	0.1	85.0	2.7	12.3	0.082	0.628	20.031577	-96.657105
Santa Ana	146.12	1	0	5738	6.2	70.7	6.2	5.3	2.5	4.0	2.4	1.8	0.9	76.9	6.2	16.9	0.079	0.545	19.905896	-96.515559
T. Der. Plan de Las Hayas	158.81	1	0	5039	5.3	72.2	5.8	4.8	2.8	5.5	1.8	1.5	0.3	77.5	5.8	16.7	0.076	0.530	19.791101	-96.443012
Palma Sola	160.90	3	0	4564	5.9	72.6	4.9	5.4	2.1	4.5	1.7	2.2	0.7	78.5	4.9	16.6	0.076	0.583	19.765676	-96.427060
T. C. Poza Rica - Cardel (Cuota)	165.14																			
Laguna Verde	167.39	3	0	9246	4.0	71.6	5.3	4.6	2.0	6.2	2.1	3.3	0.9	75.6	5.3	19.1	0.086	0.641	19.717914	-96.421137
Farallón Don Carlos	179.49	3	0	8355	4.4	72.9	5.1	3.7	1.9	5.8	2.0	3.3	0.9	77.3	5.1	17.6	0.078	0.555	19.628519	-96.414312
T. Der. Zempoala	205.86	1	1	6474	4.5	76.2	3.9	3.6	2.7	5.0	1.4	2.3	0.4	80.7	3.9	15.4	0.085	0.570	19.446400	-96.377560
T. Der. Zempoala	205.86	1	2	6429	4.7	75.8	3.9	3.7	2.8	5.0	1.3	2.4	0.4	80.5	3.9	15.6	0.075	0.570	19.446394	-96.377472
T. Libramiento de Cardel Norte	211.66																			
T. Der. José Cardel	214.73	1	1	9677	5.3	82.8	2.9	2.2	1.2	3.0	0.9	1.3	0.4	88.1	2.9	9.0	0.079	0.568	19.393493	-96.382463
T. Der. José Cardel	214.73	1	2	10641	5.4	82.7	2.7	2.2	1.4	3.2	0.9	1.2	0.3	88.1	2.7	9.2	0.087	0.568	19.393528	-96.382387
T. Der. José Cardel	214.73	3	1	12409	4.5	73.8	3.9	4.7	1.8	5.3	1.4	3.8	0.8	78.3	3.9	17.8	0.083	0.608	19.353723	-96.334642
T. Der. José Cardel	214.73	3	2	12155	4.4	73.7	4.1	4.6	1.7	5.4	1.5	3.7	0.9	78.1	4.1	17.8	0.073	0.608	19.353803	-96.334617
T. Libramiento de Cardel Sur	216.67																			
Plaza de Cobro La Antigua	222.47	2	1	10930	1.6	66.0	3.6	3.6	4.4	9.4	2.7	6.9	1.8	67.6	3.6	28.8	0.078	0.500	19.320360	-96.310801
Plaza de Cobro La Antigua	222.47	2	2	10930	1.6	66.0	3.6	3.6	4.4	9.4	2.7	6.9	1.8	67.6	3.6	28.8	0.078	0.500	19.320360	-96.310801
X. C. Paso del Toro - San Julián	234.67	3	1	9665	5.7	71.4	4.1	5.4	1.5	4.8	1.4	4.8	0.9	77.1	4.1	18.8	0.074	0.533	19.238877	-96.254594
X. C. Paso del Toro - San Julián	234.67	3	2	10829	5.6	71.9	4.0	5.3	1.3	4.7	1.5	4.9	0.8	77.5	4.0	18.5	0.071	0.533	19.238931	-96.254531
Veracruz	241.00	1	1	31111	5.3	81.8	1.7	4.9	1.8	2.0	0.1	1.9	0.5	87.1	1.7	11.2	0.071	0.510	19.215251	-96.211181
Veracruz	241.00	1	2	33507	5.2	81.3	1.6	5.0	1.9	2.3	0.2	2.0	0.5	86.5	1.6	11.9	0.057	0.510	19.215347	-96.211242

61 CARR: Banderilla - Martínez de La Torre

CLAVE: 30065

RUTA: VER-065

AÑO: 2025

LUGAR	ESTACION				CLASIFICACION VEHICULAR EN PORCIENTO										COORDENADAS					
	KM	TE	SC	TDPA	M	A	B	C2	C3	T3S2	T3S3	T3S2R4	OTROS	A	B	C	K'	D	LATITUD	LONGITUD
T. C. San Hipólito - Xalapa	0.00	3	0	11092	9.1	81.9	1.2	4.0	1.9	0.7	0.4	0.7	0.1	91.0	1.2	7.8	0.085	0.644	19.595600	-96.953376
Naolinco	22.00	1	0	4500	15.6	74.7	1.4	3.0	2.6	1.1	0.4	1.0	0.2	90.3	1.4	8.3	0.112	0.645	19.655332	-96.883813
Misantla	68.00	1	0	4848	13.1	79.7	0.7	4.5	0.8	0.8	0.2	0.2	0.0	92.8	0.7	6.5	0.085	0.501	19.932591	-96.833390
Misantla	68.00	3	0	5393	10.3	77.7	1.5	5.5	1.3	2.3	1.0	0.3	0.1	88.0	1.5	10.5	0.081	0.553	19.946546	-96.859243
Martínez de La Torre	102.00	1	0	6220	7.0	85.3	0.9	4.3	0.8	0.7	0.7	0.2	0.1	92.3	0.9	6.8	0.081	0.545	20.058695	-97.027969

VERACRUZ

62 CARR: Benito Juárez - Agua Dulce

CLAVE: 00202

RUTA: TAB-VER

AÑO: 2025

LUGAR	ESTACION				CLASIFICACION VEHICULAR EN PORCIENTO													COORDENADAS		
	KM	TE	SC	TDPA	M	A	B	C2	C3	T3S2	T3S3	T3S2R4	OTROS	A	B	C	K'	D	LATITUD	LONGITUD
Benito Juárez	0.00	3	0	1272	14.3	72.4	2.4	7.8	0.8	1.5	0.4	0.2	0.2	86.7	2.4	10.9	0.089	0.584	18.170745	-93.912851
La Venta	16.80	1	0	1734	18.9	75.0	0.7	4.3	0.4	0.3	0.2	0.1	0.1	93.9	0.7	5.4	0.083	0.542	18.115455	-94.033450
Lim. Edos. Term. Tab. Ppia. Ver.	23.78																			
Agua Dulce	33.00																			

63 CARR: Ébano - Estación Manuel

CLAVE: 24624

RUTA: SLP-TAM

AÑO: 2025

LUGAR	ESTACION				CLASIFICACION VEHICULAR EN PORCIENTO													COORDENADAS		
	KM	TE	SC	TDPA	M	A	B	C2	C3	T3S2	T3S3	T3S2R4	OTROS	A	B	C	K'	D	LATITUD	LONGITUD
Ébano	0.00	3	0	2764	18.2	72.7	0.3	1.5	2.3	3.3	0.2	1.3	0.2	90.9	0.3	8.8	0.077	0.509	22.233505	-98.366104
Lim. de Edos. Term. S. L. P. Ppia. Ver.	2.71																			
Lim. de Edos. Term. Ver. Ppia. S. L. P.	3.95																			
Lim. de Edos. Term. S. L. P. Ppia. Ver.	5.00																			
Lim. de Edos. Term. Ver. Ppia. Tamps.	25.00																			
Estación Manuel	65.60																			

64 CARR: Ent. La Laguna - Ent. El Callejón

CLAVE: 30705

RUTA: VER

AÑO: 2025

LUGAR	ESTACION				CLASIFICACION VEHICULAR EN PORCIENTO													COORDENADAS		
	KM	TE	SC	TDPA	M	A	B	C2	C3	T3S2	T3S3	T3S2R4	OTROS	A	B	C	K'	D	LATITUD	LONGITUD
T. C. Paso del Toro - Acayucan	0.00	3	0	3477	2.5	87.7	1.7	6.6	1.1	0.3	0.0	0.1	0.0	90.2	1.7	8.1	0.074	0.541	18.965205	-96.070255
T. C. Mata Espino - Ignacio de La Llave	33.00	1	0	3153	2.5	92.5	1.3	2.3	1.4	0.0	0.0	0.0	0.0	95.0	1.3	3.7	0.085	0.554	18.748800	-96.139121

65 CARR: José Cardel - Playa Chachalacas

CLAVE: 30038

RUTA: VER

AÑO: 2025

LUGAR	ESTACION				CLASIFICACION VEHICULAR EN PORCIENTO													COORDENADAS		
	KM	TE	SC	TDPA	M	A	B	C2	C3	T3S2	T3S3	T3S2R4	OTROS	A	B	C	K'	D	LATITUD	LONGITUD
José Cardel	0.00	3	0	9583	20.8	77.0	0.4	0.8	0.4	0.2	0.2	0.2	0.0	97.8	0.4	1.8	0.091	0.536	19.383847	-96.365312
Playa Chachalacas	8.00	1	0	4274	25.4	70.3	0.9	1.3	0.9	0.5	0.3	0.2	0.2	95.7	0.9	3.4	0.103	0.710	19.418001	-96.330922

66 CARR: Las Trancas - Coatepec

CLAVE: 30717

RUTA: VER

AÑO: 2025

LUGAR	ESTACION				CLASIFICACION VEHICULAR EN PORCIENTO													COORDENADAS		
	KM	TE	SC	TDPA	M	A	B	C2	C3	T3S2	T3S3	T3S2R4	OTROS	A	B	C	K'	D	LATITUD	LONGITUD
Las Trancas	0.00	3	0	16107	2.0	87.9	1.6	4.6	1.1	1.3	0.3	1.0	0.2	89.9	1.6	8.5	0.074	0.546	19.493718	-96.859363

VERACRUZ

66 CARR: Las Trancas - Coatepec

CLAVE: 30717

RUTA: VER

AÑO: 2025

LUGAR	ESTACION				CLASIFICACION VEHICULAR EN PORCIENTO										COORDENADAS					
	KM	TE	SC	TDPA	M	A	B	C2	C3	T3S2	T3S3	T3S2R4	OTROS	A	B	C	K'	D	LATITUD	LONGITUD
T. Izq. Totutla	11.20	1	0	4848	8.1	80.4	1.4	2.7	1.5	3.0	0.8	2.0	0.1	88.5	1.4	10.1	0.097	0.542	19.438687	-96.897818
Coatepec	19.10	1	0	12431	7.4	80.3	0.6	5.1	0.7	4.0	0.7	0.9	0.3	87.7	0.6	11.7	0.079	0.503	19.446941	-96.931998

67 CARR: Libramiento de Acayucan

CLAVE: 30736

RUTA: VER

AÑO: 2025

LUGAR	ESTACION				CLASIFICACION VEHICULAR EN PORCIENTO										COORDENADAS						
	KM	TE	SC	TDPA	M	A	B	C2	C3	T3S2	T3S3	T3S2R4	OTROS	A	B	C	K'	D	LATITUD	LONGITUD	
T. C. Coatzacoalcos - Salina Cruz (1° Acceso)	0.00																				
T. C. Coatzacoalcos - Salina Cruz (2° Acceso)	3.10	1	0	11067	9.6	73.9	5.3	3.0	2.1	2.2	1.1	2.1	0.7	83.5	5.3	11.2	0.065	0.550	17.933683	-94.917740	

68 CARR: Libramiento de Coatepec

CLAVE:

RUTA: VER

AÑO: 2025

LUGAR	ESTACION				CLASIFICACION VEHICULAR EN PORCIENTO										COORDENADAS						
	KM	TE	SC	TDPA	M	A	B	C2	C3	T3S2	T3S3	T3S2R4	OTROS	A	B	C	K'	D	LATITUD	LONGITUD	
T. C. Xalapa - Coatepec	0.00																				
T. C. Las Trancas - Coatepec	4.70	1	0	4964	7.6	85.9	0.7	1.9	1.6	1.6	0.5	0.2	0.0	93.5	0.7	5.8	0.087	0.501	19.453800	-96.930058	

69 CARR: Libramiento de Túxpam

CLAVE: 30714

RUTA: VER

AÑO: 2025

LUGAR	ESTACION				CLASIFICACION VEHICULAR EN PORCIENTO										COORDENADAS						
	KM	TE	SC	TDPA	M	A	B	C2	C3	T3S2	T3S3	T3S2R4	OTROS	A	B	C	K'	D	LATITUD	LONGITUD	
T. C. Túxpam - Tampico	0.00	3	1	4464	4.0	79.0	2.3	6.5	1.1	3.1	1.2	2.2	0.6	83.0	2.3	14.7	0.085	0.561	20.957111	-97.451017	
T. C. Túxpam - Tampico	0.00	3	2	4254	4.3	78.2	2.6	6.4	1.1	3.2	1.3	2.2	0.7	82.5	2.6	14.9	0.081	0.561	20.957186	-97.451015	
T. C. Pachuca - Túxpam	9.00																				

70 CARR: Mata de Espino - Ignacio de La Llave

CLAVE: 30733

RUTA: VER

AÑO: 2025

LUGAR	ESTACION				CLASIFICACION VEHICULAR EN PORCIENTO										COORDENADAS					
	KM	TE	SC	TDPA	M	A	B	C2	C3	T3S2	T3S3	T3S2R4	OTROS	A	B	C	K'	D	LATITUD	LONGITUD
T. C. Córdoba - Ent. Boticaria	0.00	3	0	1749	8.2	77.3	2.0	5.0	3.3	1.8	1.5	0.5	0.4	85.5	2.0	12.5	0.072	0.540	18.829471	-96.320753
Piedras Negras	20.00	3	0	8128	5.3	81.5	1.2	5.5	0.9	1.4	1.6	2.5	0.1	86.8	1.2	12.0	0.070	0.567	18.755305	-96.150278
T. Izq. Tlalixcoyan	25.00	3	0	4729	33.9	61.2	0.4	3.0	0.8	0.3	0.1	0.2	0.1	95.1	0.4	4.5	0.083	0.501	18.744648	-96.138326
Ignacio de La Llave	44.00	1	1	2263	35.3	60.3	0.6	2.4	0.8	0.4	0.1	0.1	0.0	95.6	0.6	3.8	0.091	0.525	18.715970	-95.990078
Ignacio de La Llave	44.00	1	2	2300	34.0	61.7	0.4	2.5	0.8	0.3	0.2	0.1	0.0	95.7	0.4	3.9	0.094	0.525	18.716027	-95.990097

VERACRUZ

71 CARR: Mata Redonda - Joachín

CLAVE: 30095

RUTA: VER-095

AÑO: 2025

LUGAR	ESTACION				CLASIFICACION VEHICULAR EN PORCIENTO														COORDENADAS	
	KM	TE	SC	TDPA	M	A	B	C2	C3	T3S2	T3S3	T3S2R4	OTROS	A	B	C	K'	D	LATITUD	LONGITUD
T. C. La Tinaja - Santa Cruz	0.00	3	0	1697	25.9	68.4	0.7	2.9	0.8	0.4	0.5	0.4	0.0	94.3	0.7	5.0	0.087	0.507	18.637175	-96.415611
Joachín	20.00																			

72 CARR: Nuevo Teapa - Agua Dulce

CLAVE: 30007

RUTA: VER

AÑO: 2025

LUGAR	ESTACION				CLASIFICACION VEHICULAR EN PORCIENTO														COORDENADAS	
	KM	TE	SC	TDPA	M	A	B	C2	C3	T3S2	T3S3	T3S2R4	OTROS	A	B	C	K'	D	LATITUD	LONGITUD
Nuevo Teapa	0.00																			
Agua Dulce	25.00	1	0	973	21.5	70.7	0.7	3.2	2.3	0.9	0.4	0.2	0.1	92.2	0.7	7.1	0.095	0.565	18.135427	-94.169915

73 CARR: Peñuela - Santa Rita

CLAVE: 30058

RUTA: VER

AÑO: 2025

LUGAR	ESTACION				CLASIFICACION VEHICULAR EN PORCIENTO														COORDENADAS	
	KM	TE	SC	TDPA	M	A	B	C2	C3	T3S2	T3S3	T3S2R4	OTROS	A	B	C	K'	D	LATITUD	LONGITUD
Peñuela	0.00	3	0	9580	12.1	77.2	1.1	4.2	2.1	1.5	0.7	0.8	0.3	89.3	1.1	9.6	0.087	0.553	18.862910	-96.877662
Paso del Macho	20.00	3	0	3828	9.8	84.8	0.8	2.4	0.9	0.6	0.3	0.3	0.1	94.6	0.8	4.6	0.092	0.602	18.982361	-96.708168
Villa Tejeda	38.00	1	0	2232	13.1	76.5	1.4	3.8	1.5	2.0	1.0	0.6	0.1	89.6	1.4	9.0	0.092	0.517	19.031736	-96.618756
Soledad Doblado	65.00	1	0	1732	12.7	74.3	2.6	6.9	1.2	1.0	0.3	0.9	0.1	87.0	2.6	10.4	0.082	0.577	19.043050	-96.435560
Soledad Doblado	65.00	3	0	7925	25.7	68.7	1.0	3.0	0.5	0.3	0.1	0.6	0.1	94.4	1.0	4.6	0.081	0.541	19.048208	-96.406319
T. C. Xalapa - Veracruz	71.00	1	0	11253	13.1	79.6	0.9	2.6	1.0	1.1	0.6	0.8	0.3	92.7	0.9	6.4	0.067	0.577	19.180198	-96.261556

74 CARR: Poza Rica - Cazones

CLAVE: 30075

RUTA: VER-075

AÑO: 2025

LUGAR	ESTACION				CLASIFICACION VEHICULAR EN PORCIENTO														COORDENADAS	
	KM	TE	SC	TDPA	M	A	B	C2	C3	T3S2	T3S3	T3S2R4	OTROS	A	B	C	K'	D	LATITUD	LONGITUD
Poza Rica	0.00	3	0	8010	7.3	85.7	1.3	2.3	1.1	1.0	0.5	0.6	0.2	93.0	1.3	5.7	0.087	0.562	20.599028	-97.416918
X. C. Gutiérrez Zamora - Tihuatlán (Cuota)	13.70	3	0	4209	9.0	82.6	1.1	3.7	1.0	1.6	0.4	0.4	0.2	91.6	1.1	7.3	0.081	0.614	20.629568	-97.388641
Cazones	28.40																			

75 CARR: Pueblo Viejo - T. C. (Cd. Valles - Tampico)

CLAVE: 30017

RUTA: VER

AÑO: 2025

LUGAR	ESTACION				CLASIFICACION VEHICULAR EN PORCIENTO														COORDENADAS	
	KM	TE	SC	TDPA	M	A	B	C2	C3	T3S2	T3S3	T3S2R4	OTROS	A	B	C	K'	D	LATITUD	LONGITUD
Pueblo Viejo	0.00	3	0	3829	4.8	46.6	2.5	11.6	3.6	15.9	6.1	8.1	0.8	51.4	2.5	46.1	0.072	0.688	22.207705	-97.875197
T. C. Cd. Valles - Tampico	11.00	1	0	3866	3.3	54.7	2.4	10.0	3.8	12.3	5.8	6.9	0.8	58.0	2.4	39.6	0.071	0.652	22.208712	-97.946479

VERACRUZ

76 CARR: Puerto Rico - Totutla

CLAVE: 30067

RUTA: VER

AÑO: 2025

LUGAR	ESTACION				CLASIFICACION VEHICULAR EN PORCIENTO										COORDENADAS					
	KM	TE	SC	TDPA	M	A	B	C2	C3	T3S2	T3S3	T3S2R4	OTROS	A	B	C	K'	D	LATITUD	LONGITUD
T. C. Las Trancas - Coatepec	0.00	3	0	5594	6.4	87.8	1.1	2.5	1.1	0.4	0.1	0.2	0.4	94.2	1.1	4.7	0.075	0.575	19.436096	-96.897375
Tuzamapan	4.20	3	0	4170	7.1	87.6	1.0	2.2	1.2	0.5	0.1	0.2	0.1	94.7	1.0	4.3	0.099	0.573	19.399361	-96.869164
Totutla	57.40	1	0	3365	13.6	80.6	1.4	2.3	1.2	0.6	0.1	0.2	0.0	94.2	1.4	4.4	0.088	0.510	19.216523	-96.973016
T. C. Fortín - Conejos	58.00																			

77 CARR: Ramal a Actopan

CLAVE: 30739

RUTA: VER

AÑO: 2025

LUGAR	ESTACION				CLASIFICACION VEHICULAR EN PORCIENTO										COORDENADAS					
	KM	TE	SC	TDPA	M	A	B	C2	C3	T3S2	T3S3	T3S2R4	OTROS	A	B	C	K'	D	LATITUD	LONGITUD
T. C. Xalapa - Veracruz	0.00	3	0	2031	8.7	84.6	1.4	2.7	1.5	0.7	0.3	0.1	0.0	93.3	1.4	5.3	0.099	0.577	19.407130	-96.612026
Actopan	19.00	1	0	3956	16.0	77.4	0.6	4.8	0.6	0.2	0.2	0.1	0.1	93.4	0.6	6.0	0.093	0.540	19.508142	-96.605579

78 CARR: Ramal a Agua Dulce

CLAVE: 30739

RUTA: VER

AÑO: 2025

LUGAR	ESTACION				CLASIFICACION VEHICULAR EN PORCIENTO										COORDENADAS					
	KM	TE	SC	TDPA	M	A	B	C2	C3	T3S2	T3S3	T3S2R4	OTROS	A	B	C	K'	D	LATITUD	LONGITUD
T. C. Coatzacoalcos - Villahermosa	0.00	3	0	5973	9.3	82.3	2.1	3.7	0.9	0.9	0.3	0.4	0.1	91.6	2.1	6.3	0.095	0.579	18.065828	-94.138495
Tonalá	21.00																			

79 CARR: Ramal a Chontla

CLAVE: 30728

RUTA: VER

AÑO: 2025

LUGAR	ESTACION				CLASIFICACION VEHICULAR EN PORCIENTO										COORDENADAS					
	KM	TE	SC	TDPA	M	A	B	C2	C3	T3S2	T3S3	T3S2R4	OTROS	A	B	C	K'	D	LATITUD	LONGITUD
T. C. Tuxpam - Tampico	0.00	3	0	5557	7.9	87.3	0.6	2.9	0.7	0.3	0.1	0.2	0.0	95.2	0.6	4.2	0.083	0.513	21.361661	-97.704165
Chontla	32.00																			

80 CARR: Ramal a Estación Ochoa

CLAVE: 30712

RUTA: VER

AÑO: 2025

LUGAR	ESTACION				CLASIFICACION VEHICULAR EN PORCIENTO										COORDENADAS					
	KM	TE	SC	TDPA	M	A	B	C2	C3	T3S2	T3S3	T3S2R4	OTROS	A	B	C	K'	D	LATITUD	LONGITUD
T. C. Cd. Valles - Tampico	0.00	3	0	1871	7.8	73.2	0.1	7.2	3.0	4.1	1.8	2.6	0.2	81.0	0.1	18.9	0.087	0.549	22.223544	-98.008752
Estación Ochoa	9.00																			

VERACRUZ

81 CARR: Ramal a Jamapa

CLAVE: 30744

RUTA: VER

AÑO: 2025

LUGAR	ESTACION				CLASIFICACION VEHICULAR EN PORCIENTO										COORDENADAS					
	KM	TE	SC	TDPA	M	A	B	C2	C3	T3S2	T3S3	T3S2R4	OTROS	A	B	C	K'	D	LATITUD	LONGITUD
T. C. Xalapa - Veracruz	0.00	3	1	19194	7.9	86.0	0.6	3.2	1.2	0.4	0.2	0.4	0.1	93.9	0.6	5.5	0.090	0.550	19.131452	-96.143752
T. C. Xalapa - Veracruz	0.00	3	2	19386	8.2	85.3	0.7	3.4	1.4	0.6	0.1	0.2	0.1	93.5	0.7	5.8	0.095	0.550	19.131423	-96.143668
Medellin	10.00	1	0	8823	26.5	66.9	1.8	3.5	0.4	0.5	0.1	0.2	0.1	93.4	1.8	4.8	0.069	0.512	19.066122	-96.159861
Jamapa	20.00	1	0	4448	26.7	56.6	2.8	10.9	0.4	2.0	0.2	0.3	0.1	83.3	2.8	13.9	0.072	0.551	19.038415	-96.226668

82 CARR: Ramal a Jesús Carranza

CLAVE: 30720

RUTA: VER

AÑO: 2025

LUGAR	ESTACION				CLASIFICACION VEHICULAR EN PORCIENTO										COORDENADAS					
	KM	TE	SC	TDPA	M	A	B	C2	C3	T3S2	T3S3	T3S2R4	OTROS	A	B	C	K'	D	LATITUD	LONGITUD
T. C. Coatzacoalcos - Salina Cruz	0.00	3	0	2973	10.6	75.2	2.7	3.8	2.3	1.9	1.4	1.3	0.8	85.8	2.7	11.5	0.086	0.521	17.437364	-95.072984
Jesús Carranza	6.00																			

83 CARR: Ramal a Suchilapan

CLAVE: 30721

RUTA: VER

AÑO: 2025

LUGAR	ESTACION				CLASIFICACION VEHICULAR EN PORCIENTO										COORDENADAS					
	KM	TE	SC	TDPA	M	A	B	C2	C3	T3S2	T3S3	T3S2R4	OTROS	A	B	C	K'	D	LATITUD	LONGITUD
T. C. Coatzacoalcos - Salina Cruz	0.00	3	0	1768	8.8	83.3	0.8	4.4	1.8	0.4	0.3	0.1	0.1	92.1	0.8	7.1	0.076	0.548	17.366107	-95.044875
Suchilapan	8.00																			

84 CARR: Ramal a Zempoala

CLAVE: 30192

RUTA: VER-192

AÑO: 2025

LUGAR	ESTACION				CLASIFICACION VEHICULAR EN PORCIENTO										COORDENADAS					
	KM	TE	SC	TDPA	M	A	B	C2	C3	T3S2	T3S3	T3S2R4	OTROS	A	B	C	K'	D	LATITUD	LONGITUD
T. C. Poza Rica - Veracruz	0.00	3	0	7037	26.2	69.1	0.9	1.5	0.9	0.6	0.5	0.2	0.1	95.3	0.9	3.8	0.078	0.555	19.435509	-96.386468
Zempoala	4.00																			

85 CARR: San Alejo - Huayacocotla

CLAVE: 00132

RUTA: HGO-051-VER-113

AÑO: 2025

LUGAR	ESTACION				CLASIFICACION VEHICULAR EN PORCIENTO										COORDENADAS					
	KM	TE	SC	TDPA	M	A	B	C2	C3	T3S2	T3S3	T3S2R4	OTROS	A	B	C	K'	D	LATITUD	LONGITUD
T. C. Pachuca - Tuxpam	0.00	3	0	8027	6.1	82.5	1.5	6.2	1.4	0.8	0.5	0.8	0.2	88.6	1.5	9.9	0.076	0.501	20.154229	-98.286398
Metepec	11.80	3	0	4046	14.8	79.8	0.5	2.8	0.9	0.6	0.4	0.2	0.0	94.6	0.5	4.9	0.086	0.502	20.243438	-98.331228
Agua Blanca	29.48	3	0	4637	4.0	81.8	2.5	6.9	3.1	0.8	0.2	0.6	0.1	85.8	2.5	11.7	0.095	0.503	20.354188	-98.361140
Lim. Edos. Term. Hgo. Ppia. Ver.	36.48																			
Huayacocotla	66.00	1	0	2330	8.2	85.5	0.4	3.3	1.0	0.6	0.5	0.3	0.2	93.7	0.4	5.9	0.101	0.545	20.527605	-98.493246

VERACRUZ

86 CARR: San Sebastián - Chicontepec

CLAVE: 30083

RUTA: VER-083

AÑO: 2025

LUGAR	ESTACION				CLASIFICACION VEHICULAR EN PORCIENTO													COORDENADAS		
	KM	TE	SC	TDPA	M	A	B	C2	C3	T3S2	T3S3	T3S2R4	OTROS	A	B	C	K'	D	LATITUD	LONGITUD
San Sebastián	0.00	3	0	3071	5.4	84.1	1.6	5.3	1.1	1.5	0.4	0.5	0.1	89.5	1.6	8.9	0.071	0.505	21.210416	-98.135206
Chicontepec de Tejeda	36.24	1	0	2891	5.6	84.5	1.1	5.5	1.0	1.2	0.6	0.3	0.2	90.1	1.1	8.8	0.099	0.507	20.970290	-98.150622
T. C. Álamo - Huejutla de Reyes	48.00																			

87 CARR: Santiago Tuxtla - Playa Vicente

CLAVE: 30025

RUTA: VER

AÑO: 2025

LUGAR	ESTACION				CLASIFICACION VEHICULAR EN PORCIENTO													COORDENADAS		
	KM	TE	SC	TDPA	M	A	B	C2	C3	T3S2	T3S3	T3S2R4	OTROS	A	B	C	K'	D	LATITUD	LONGITUD
Santiago Tuxtla	0.00	3	0	4346	20.1	75.7	0.8	1.6	1.0	0.5	0.0	0.3	0.0	95.8	0.8	3.4	0.095	0.545	18.449014	-95.316200
X. C. Cd. Alemán - Sayula	55.00	1	0	3207	12.7	61.0	4.3	7.7	3.8	4.4	2.5	2.9	0.7	73.7	4.3	22.0	0.082	0.574	18.073471	-95.531882
Isla	59.80	1	1	6336	18.2	73.0	1.7	3.1	1.3	1.1	0.5	0.6	0.5	91.2	1.7	7.1	0.087	0.505	18.047428	-95.530901
Isla	59.80	1	2	6187	18.6	72.7	1.8	3.7	1.4	0.6	0.4	0.5	0.3	91.3	1.8	6.9	0.088	0.505	18.047427	-95.530802
Playa Vicente	106.00	1	0	3446	11.3	80.5	1.5	2.0	1.3	1.5	0.5	0.5	0.9	91.8	1.5	6.7	0.084	0.510	17.835130	-95.804519

88 CARR: Sierra de Agua - Magueyitos

CLAVE: 30716

RUTA: VER

AÑO: 2025

LUGAR	ESTACION				CLASIFICACION VEHICULAR EN PORCIENTO													COORDENADAS		
	KM	TE	SC	TDPA	M	A	B	C2	C3	T3S2	T3S3	T3S2R4	OTROS	A	B	C	K'	D	LATITUD	LONGITUD
T. C. San Hipólito - Xalapa	0.00	3	0	3529	7.9	81.2	1.2	4.3	2.4	1.2	0.9	0.7	0.2	89.1	1.2	9.7	0.092	0.601	19.616815	-97.188740
T. C. Teziutlán - Perote	9.00	1	0	2718	6.1	77.0	1.1	7.2	4.8	1.1	1.4	1.0	0.3	83.1	1.1	15.8	0.083	0.591	19.659720	-97.241221

89 CARR: T. C. (Coatzacoalcos - Villahermosa) - Las Choapas

CLAVE: 30749

RUTA: VER

AÑO: 2025

LUGAR	ESTACION				CLASIFICACION VEHICULAR EN PORCIENTO													COORDENADAS		
	KM	TE	SC	TDPA	M	A	B	C2	C3	T3S2	T3S3	T3S2R4	OTROS	A	B	C	K'	D	LATITUD	LONGITUD
T. C. Coatzacoalcos - Villahermosa	0.00	3	0	4449	18.9	74.8	1.3	1.5	0.7	2.2	0.2	0.3	0.1	93.7	1.3	5.0	0.082	0.566	18.049013	-94.125459
Las Choapas	17.50																			

90 CARR: Tantoyuca - Platón Sánchez

CLAVE: 30193

RUTA: VER

AÑO: 2025

LUGAR	ESTACION				CLASIFICACION VEHICULAR EN PORCIENTO													COORDENADAS		
	KM	TE	SC	TDPA	M	A	B	C2	C3	T3S2	T3S3	T3S2R4	OTROS	A	B	C	K'	D	LATITUD	LONGITUD
Tantoyuca	0.00	3	0	3972	6.7	82.1	1.1	4.2	2.9	1.3	0.4	1.2	0.1	88.8	1.1	10.1	0.077	0.597	21.334743	-98.239652
T. C. Pachuca - Tempoal	17.20																			

VERACRUZ

91 CARR: Túxpam - Barra de Túxpam

CLAVE: 30743

RUTA: VER

AÑO: 2025

LUGAR	ESTACION				CLASIFICACION VEHICULAR EN PORCIENTO										COORDENADAS					
	KM	TE	SC	TDPA	M	A	B	C2	C3	T3S2	T3S3	T3S2R4	OTROS	A	B	C	K'	D	LATITUD	LONGITUD
Túxpam	0.00	3	1	11559	9.4	85.4	0.7	1.5	1.6	0.6	0.3	0.4	0.1	94.8	0.7	4.5	0.087	0.668	20.949919	-97.352553
Túxpam	0.00	3	2	11254	9.3	86.1	0.5	1.5	1.3	0.6	0.2	0.4	0.1	95.4	0.5	4.1	0.094	0.668	20.949978	-97.352664
Barra de Túxpam	11.00																			

92 CARR: Xalapa - Coatepec

CLAVE: 30718

RUTA: VER

AÑO: 2025

LUGAR	ESTACION				CLASIFICACION VEHICULAR EN PORCIENTO										COORDENADAS					
	KM	TE	SC	TDPA	M	A	B	C2	C3	T3S2	T3S3	T3S2R4	OTROS	A	B	C	K'	D	LATITUD	LONGITUD
Xalapa	0.00	3	1	19934	6.3	88.6	0.7	3.6	0.4	0.3	0.1	0.0	0.0	94.9	0.7	4.4	0.090	0.549	19.508989	-96.932462
Xalapa	0.00	3	2	19839	6.0	89.2	0.6	3.4	0.5	0.2	0.1	0.0	0.0	95.2	0.6	4.2	0.092	0.549	19.508947	-96.932581
Coatepec	9.50	1	1	17373	9.2	86.2	1.3	2.7	0.3	0.2	0.0	0.1	0.0	95.4	1.3	3.3	0.075	0.515	19.465905	-96.946574
Coatepec	9.50	1	2	16167	9.0	86.6	1.1	2.6	0.4	0.1	0.0	0.2	0.0	95.6	1.1	3.3	0.077	0.515	19.465755	-96.946549

93 CARR: Paso del Toro - Laguna de San Julián

CLAVE: 30745

RUTA: MEX-VER

AÑO: 2025

LUGAR	ESTACION				CLASIFICACION VEHICULAR EN PORCIENTO										COORDENADAS					
	KM	TE	SC	TDPA	M	A	B	C2	C3	T3S2	T3S3	T3S2R4	OTROS	A	B	C	K'	D	LATITUD	LONGITUD
Paso del Toro	0.00	3	1	8648	9.3	78.5	2.0	3.2	2.3	2.8	1.0	0.8	0.1	87.8	2.0	10.2	0.085	0.587	19.028565	-96.141976
Paso del Toro	0.00	3	2	8440	8.7	79.2	2.1	3.2	2.1	2.6	1.3	0.6	0.2	87.9	2.1	10.0	0.069	0.587	19.028530	-96.142064
X. C. Xalapa - Veracruz	24.80	1	1	8821	8.9	60.0	4.0	5.0	3.6	8.8	3.1	5.7	0.9	68.9	4.0	27.1	0.084	0.550	19.182087	-96.271903
X. C. Xalapa - Veracruz	24.80	1	2	8739	9.0	60.1	4.0	4.9	3.7	8.7	3.0	5.6	1.0	69.1	4.0	26.9	0.074	0.550	19.182063	-96.271968
X. C. Xalapa - Veracruz	24.80	3	1	8413	9.0	62.1	4.9	3.4	3.1	8.3	2.5	5.8	0.9	71.1	4.9	24.0	0.077	0.502	19.198155	-96.272529
X. C. Xalapa - Veracruz	24.80	3	2	8317	8.8	61.1	5.2	3.7	3.3	8.5	2.4	6.1	0.9	69.9	5.2	24.9	0.071	0.502	19.198230	-96.272608
X. C. Poza Rica - Veracruz	32.50	1	1	7680	6.6	61.9	5.0	4.2	3.4	9.4	2.6	6.0	0.9	68.5	5.0	26.5	0.074	0.549	19.225096	-96.257986
X. C. Poza Rica - Veracruz	32.50	1	2	7629	6.5	61.6	5.2	3.9	3.4	9.5	2.8	6.2	0.9	68.1	5.2	26.7	0.070	0.549	19.225093	-96.258102
X. C. Poza Rica - Veracruz	32.50	3	0	1169	5.9	78.7	1.0	10.6	1.3	1.3	0.2	0.9	0.1	84.6	1.0	14.4	0.114	0.609	19.247850	-96.258830
Laguna de San Julián	34.00																			

94 CARR: Poza Rica - María de La Torre

CLAVE: 30234

RUTA: MEX-127-VER

AÑO: 2025

LUGAR	ESTACION				CLASIFICACION VEHICULAR EN PORCIENTO										COORDENADAS					
	KM	TE	SC	TDPA	M	A	B	C2	C3	T3S2	T3S3	T3S2R4	OTROS	A	B	C	K'	D	LATITUD	LONGITUD
Poza Rica	0.00	3	1	19940	8.5	85.8	0.4	2.0	1.4	0.4	0.2	1.2	0.1	94.3	0.4	5.3	0.073	0.540	20.519028	-97.468554
Poza Rica	0.00	3	2	19196	8.7	86.1	0.5	1.8	1.3	0.3	0.2	1.0	0.1	94.8	0.5	4.7	0.078	0.540	20.519000	-97.468400
Coatzintla	5.00	1	1	14574	5.4	84.4	1.2	5.9	1.0	1.1	0.5	0.3	0.2	89.8	1.2	9.0	0.079	0.534	20.503031	-97.468769

VERACRUZ

94 CARR: Poza Rica - María de La Torre

CLAVE: 30234

RUTA: MEX-127-VER

AÑO: 2025

LUGAR	ESTACION				CLASIFICACION VEHICULAR EN PORCIENTO										COORDENADAS					
	KM	TE	SC	TDPA	M	A	B	C2	C3	T3S2	T3S3	T3S2R4	OTROS	A	B	C	K'	D	LATITUD	LONGITUD
Coatzintla	5.00	1	2	15662	5.0	85.2	1.2	5.8	1.2	0.9	0.4	0.2	0.1	90.2	1.2	8.6	0.078	0.534	20.503088	-97.468694
T. Izq. Papantla	19.80	1	0	6796	9.5	76.1	2.4	5.9	2.6	1.3	1.3	0.8	0.1	85.6	2.4	12.0	0.097	0.558	20.448841	-97.408321
T. Izq. Papantla	19.80	3	0	2647	7.0	79.5	1.2	6.3	2.3	1.4	1.8	0.5	0.0	86.5	1.2	12.3	0.096	0.591	20.429009	-97.365339
San Andrés	41.80	1	0	2487	9.6	71.6	2.6	10.2	2.1	2.2	1.1	0.5	0.1	81.2	2.6	16.2	0.075	0.554	20.372615	-97.181265
San Andrés	41.80	3	0	1417	18.4	72.4	0.6	5.6	1.2	0.8	0.8	0.2	0.0	90.8	0.6	8.6	0.089	0.540	20.368497	-97.167158
María de La Torre	81.00	1	0	4362	7.8	74.5	2.3	8.0	1.9	3.5	1.1	0.8	0.1	82.3	2.3	15.4	0.078	0.509	20.135642	-96.997668

1 CARR: Álamo - Huejutla de Reyes

CLAVE: 00116

RUTA: MEX-127

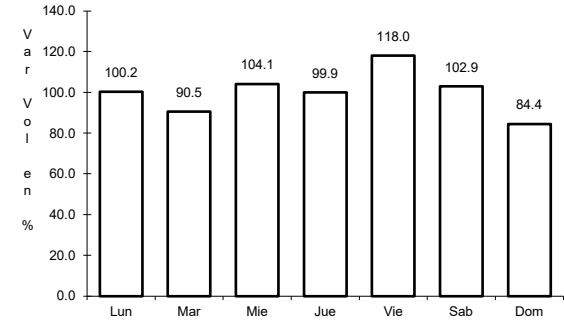
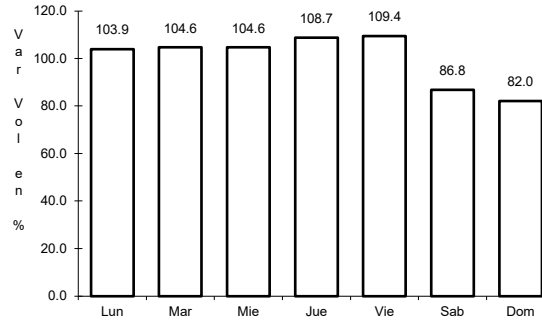
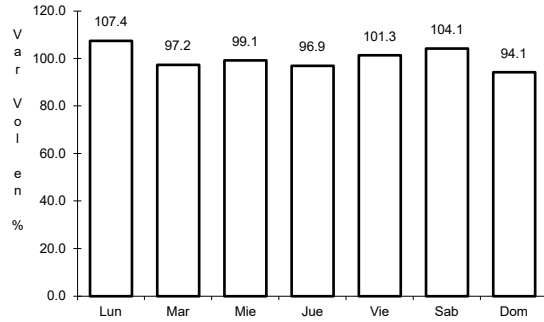

Km: 0.00 Tipo: 3 Sent: 0

Km: 73.00 Tipo: 1 Sent: 0

Km: 78.00 Tipo: 3 Sent: 0

2 CARR: Alazán - Canoas

CLAVE: 30141

RUTA: MEX-127

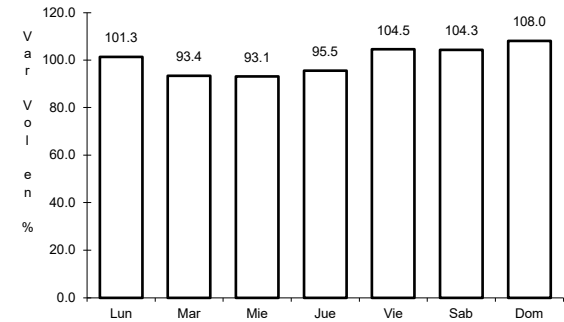
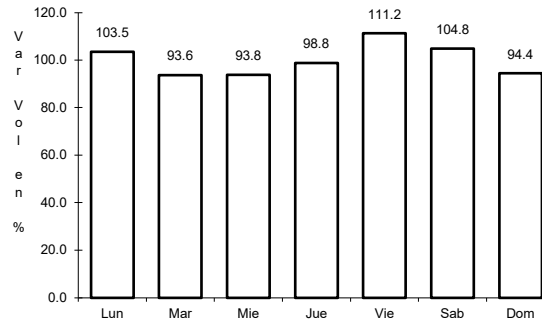
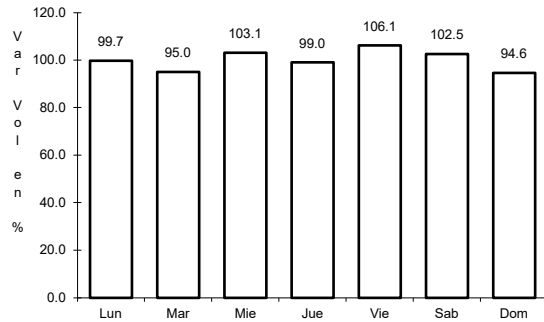

Km: 0.00 Tipo: 3 Sent: 0

Km: 91.00 Tipo: 1 Sent: 0

Km: 173.36 Tipo: 1 Sent: 0

3 CARR: Altotonga - Tlapacoyan

CLAVE: 30741

RUTA: MEX-131

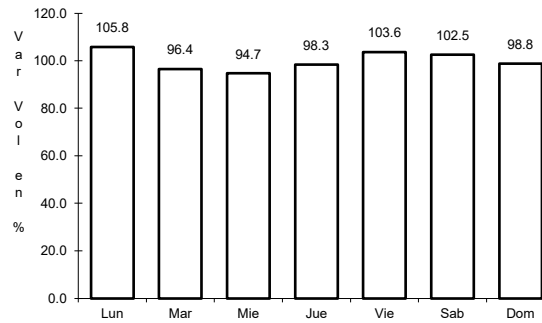
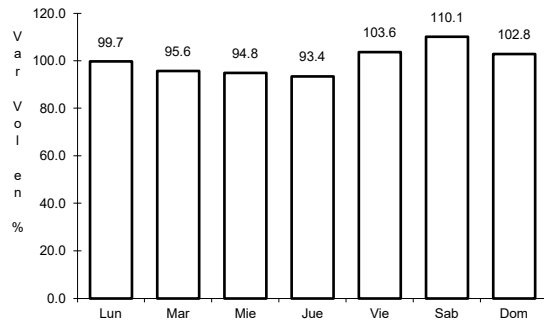

Km: 3.00 Tipo: 1 Sent: 0

Km: 32.10 Tipo: 1 Sent: 0

4 CARR: Buenavista - Tuxtepec

CLAVE: 00624

ruta: MEX-175

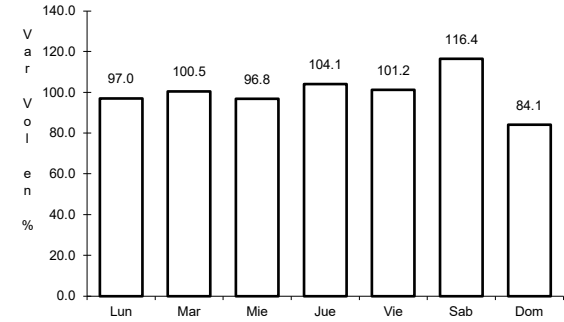
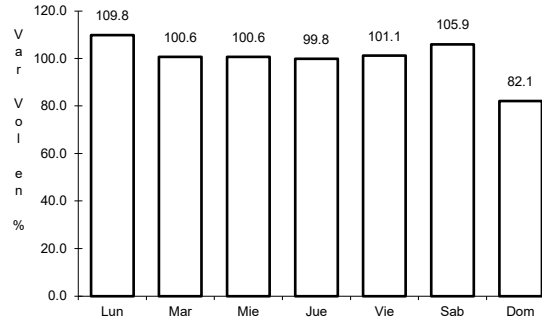
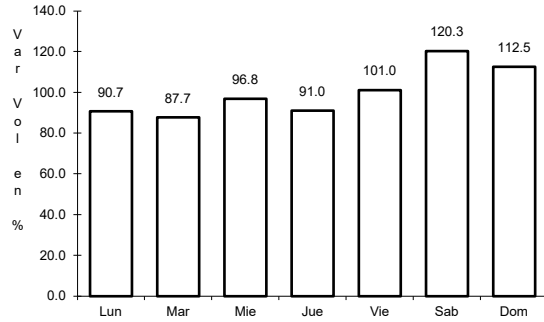

Km: 0.00 Tipo: 3 Sent: 0

Km: 121.25 Tipo: 1 Sent: 1

Km: 121.25 Tipo: 1 Sent: 2

5 CARR: Cd. Alemán - Sayula

CLAVE: 00301

ruta: MEX-145

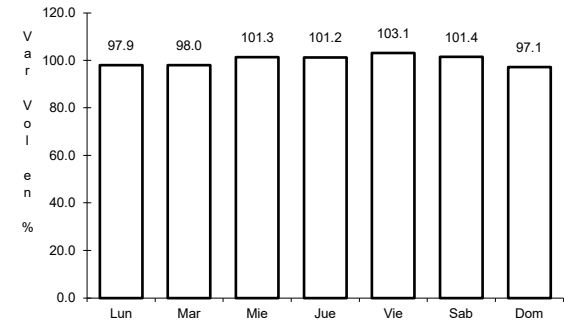
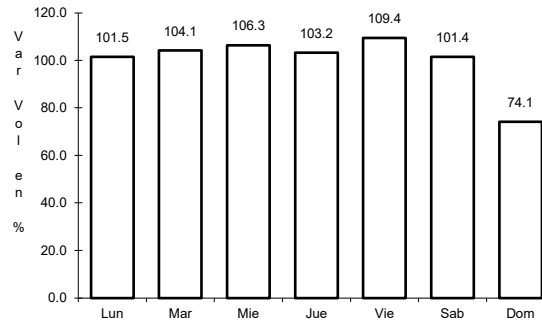
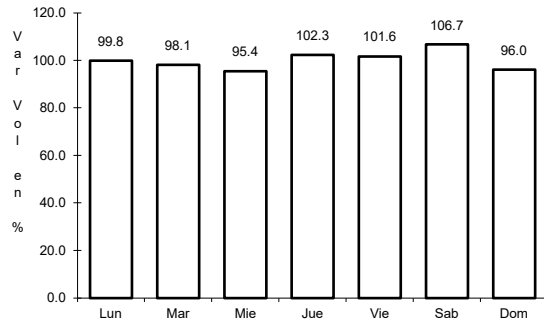

Km: 0.00 Tipo: 3 Sent: 0

Km: 71.40 Tipo: 1 Sent: 0

Km: 136.40 Tipo: 1 Sent: 0

6 CARR: Cd. Valles - Tampico

CLAVE: 00138

ruta: MEX-070

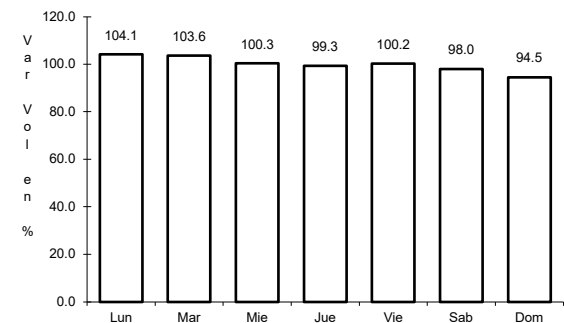
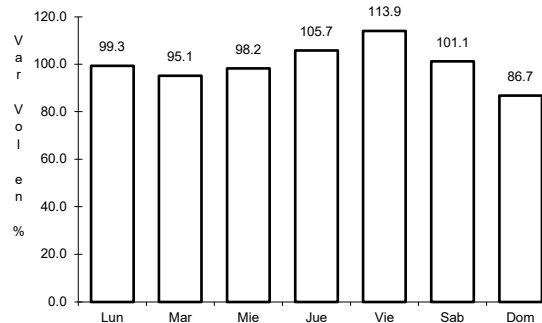
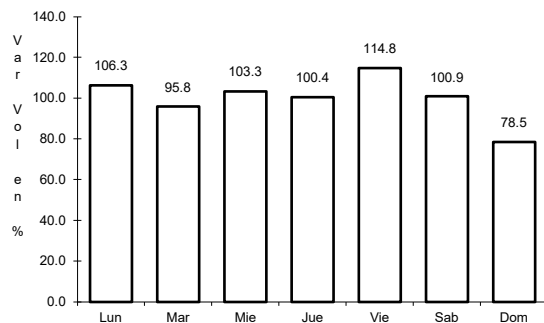

Km: 0.00 Tipo: 3 Sent: 0

Km: 138.00 Tipo: 1 Sent: 1

Km: 138.00 Tipo: 1 Sent: 2

7 CARR: Coatzacoalcos - Salina Cruz

CLAVE: 00147

ruta: MEX-185

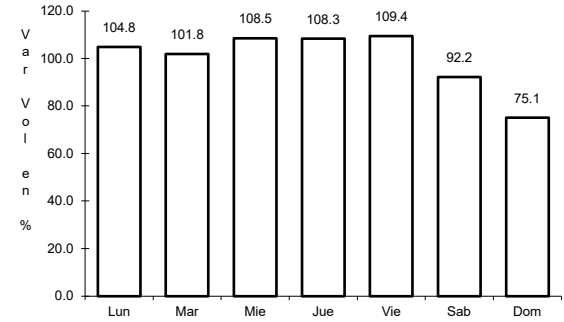
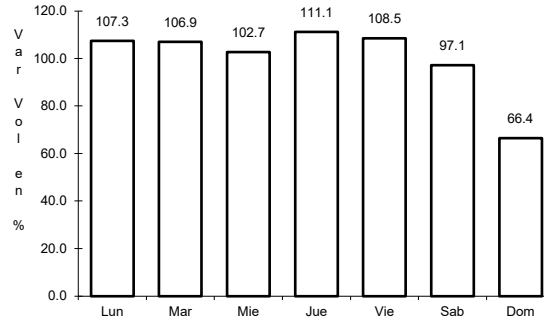
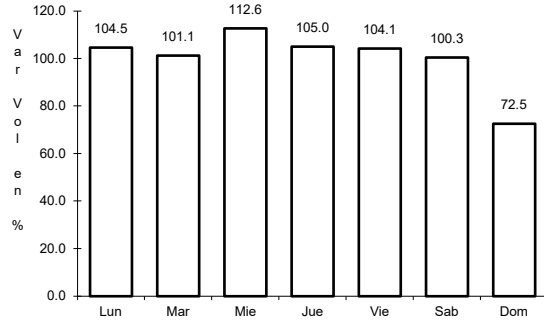

Km: 0.00 Tipo: 3 Sent: 1

Km: 0.00 Tipo: 3 Sent: 2

Km: 255.55 Tipo: 1 Sent: 0

8 CARR: Coatzacoalcos - Villahermosa

CLAVE: 00528

ruta: MEX-180

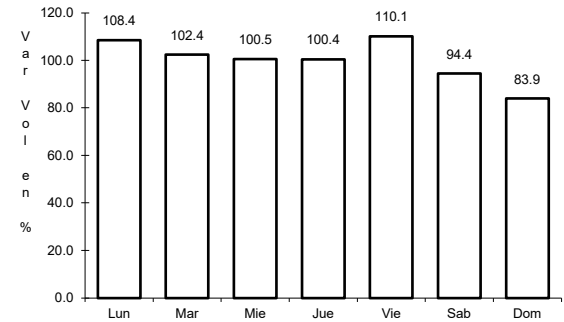
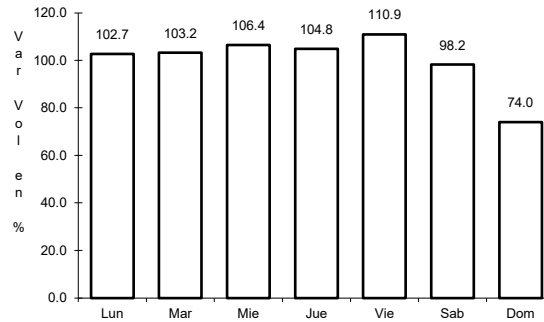
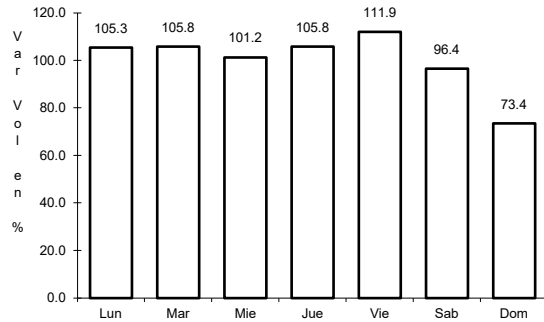

Km: 3.00 Tipo: 1 Sent: 0

Km: 159.30 Tipo: 1 Sent: 1

Km: 159.30 Tipo: 1 Sent: 2

9 CARR: Córdoba - Ent. Boticaria

CLAVE: 30525

ruta: MEX-150

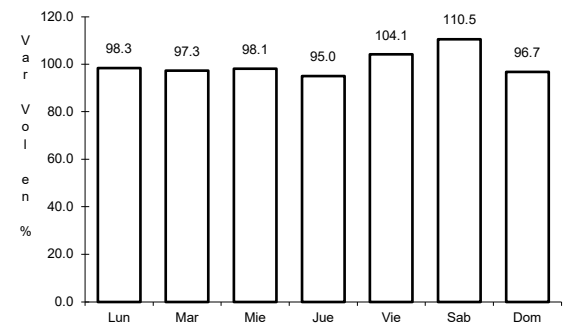
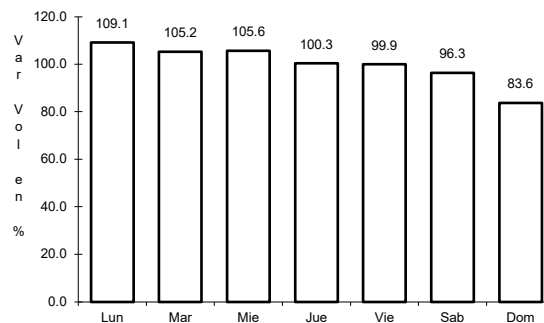
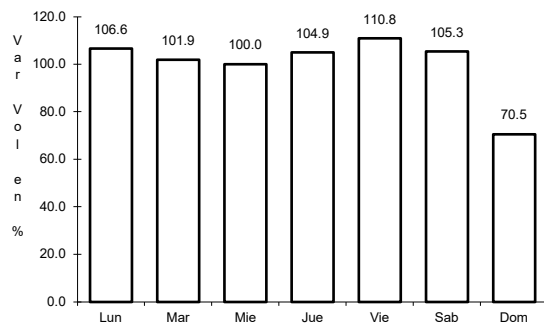

Km: 0.00 Tipo: 3 Sent: 1

Km: 0.00 Tipo: 3 Sent: 2

Km: 77.08 Tipo: 3 Sent: 0

10 CARR: Cosoleacaque - Sotepan

CLAVE: 30068

ruta: MEX-185

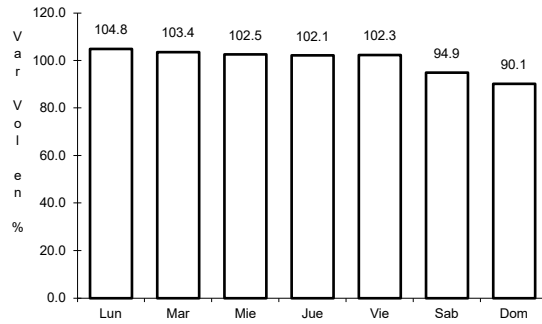

Km: 0.00 Tipo: 3 Sent: 0

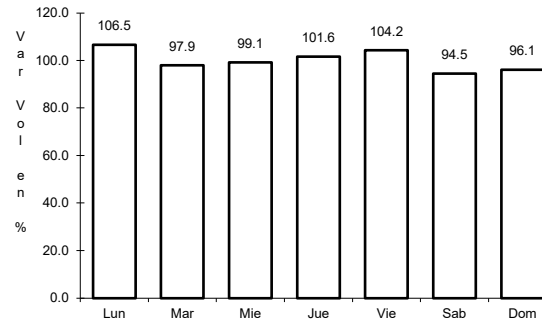

Km: 25.00 Tipo: 1 Sent: 0

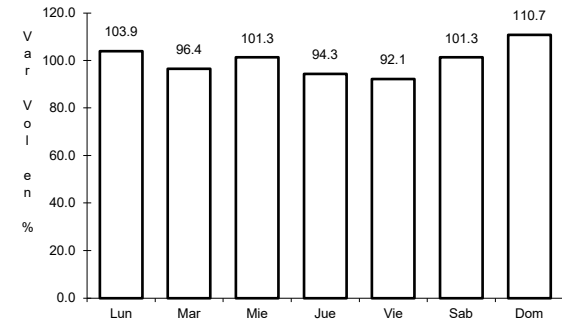

Km: 43.50 Tipo: 1 Sent: 0

11 CARR: Fortín - Conejos

CLAVE: 30143

ruta: MEX-125

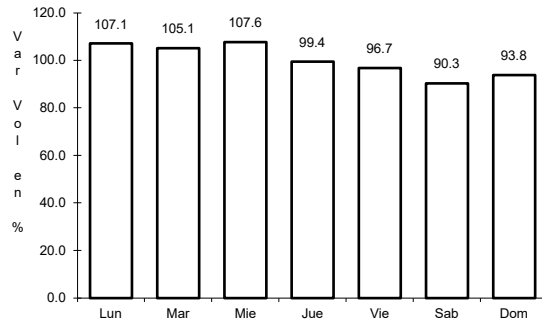

Km: 0.00 Tipo: 3 Sent: 0

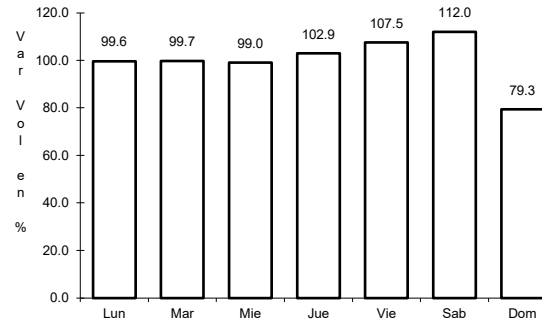

Km: 53.70 Tipo: 3 Sent: 0

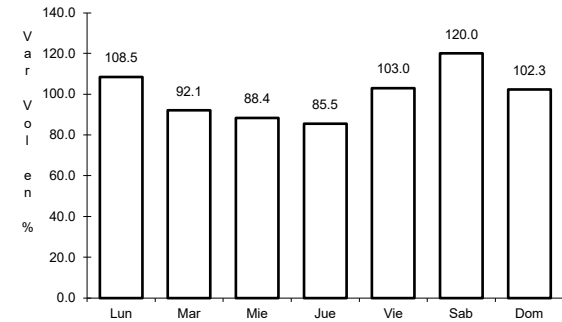

Km: 107.50 Tipo: 1 Sent: 0

12 CARR: La Granja - Temascal

CLAVE: 00275

ruta: MEX-145

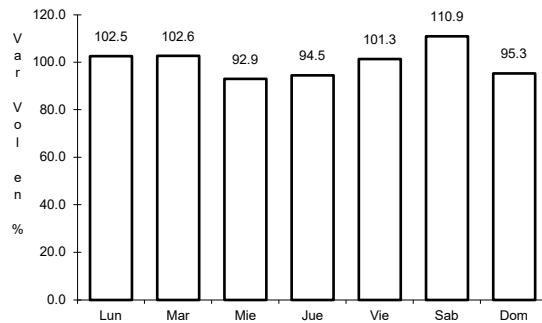

Km: 0.00 Tipo: 3 Sent: 0

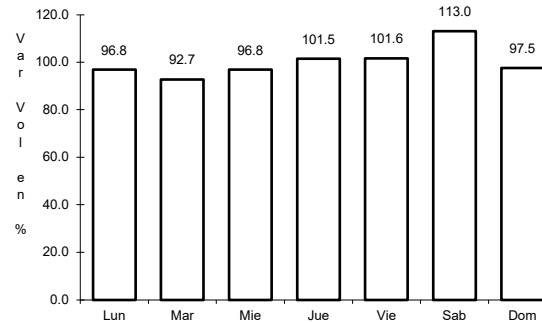

Km: 23.00 Tipo: 1 Sent: 0

13 CARR: La Tinaja - Santa Cruz

CLAVE: 30153

ruta: MEX-145

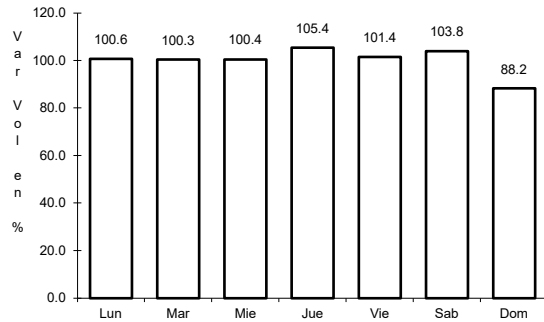

Km: 0.00 Tipo: 3 Sent: 0

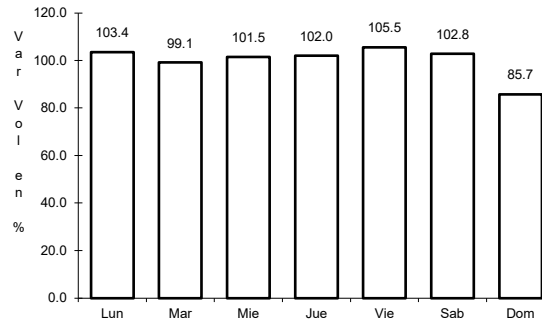

Km: 49.40 Tipo: 1 Sent: 0

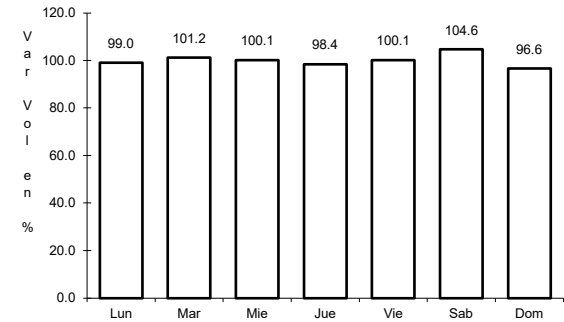

Km: 79.00 Tipo: 1 Sent: 0

14 CARR: Libramiento de Cuitláhuac

CLAVE: 30738

ruta: MEX-150

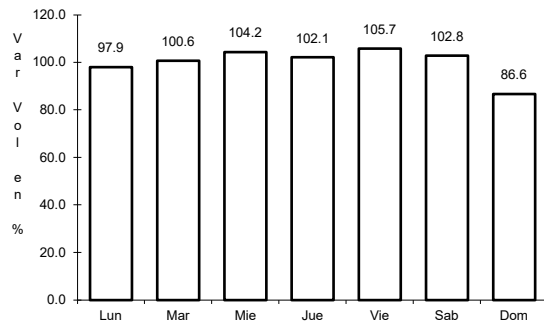

Km: 0.00 Tipo: 3 Sent: 1

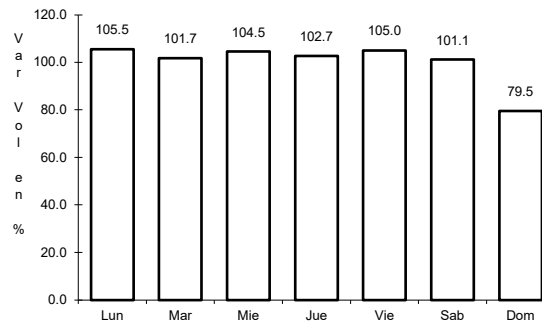

Km: 0.00 Tipo: 3 Sent: 2

15 CARR: Libramiento de Papantla

CLAVE:

ruta: MEX-180

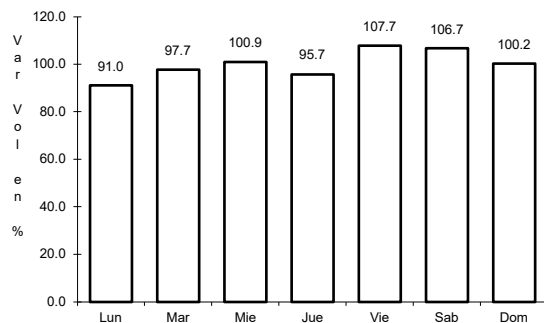

Km: 0.00 Tipo: 3 Sent: 0

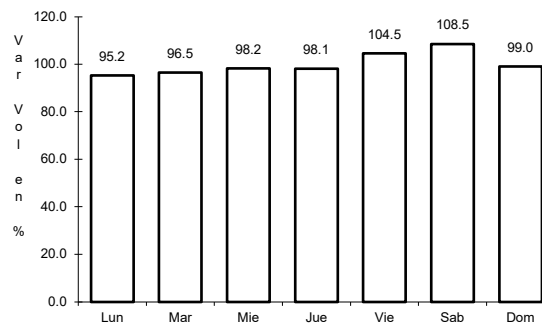

Km: 6.00 Tipo: 1 Sent: 0

16 CARR: Libramiento de Yanga

CLAVE: 30737

ruta: MEX-150

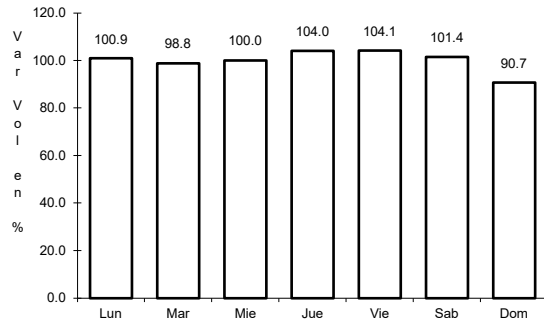

Km: 0.00

Tipo: 3

Sent: 0

17 CARR: Libramiento Rinconada

CLAVE: 30737

ruta: MEX

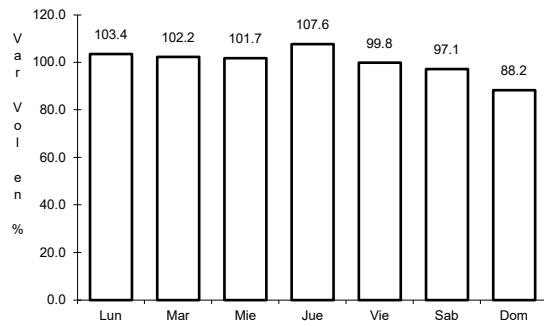

Km: 43.80

Tipo: 3

Sent: 1

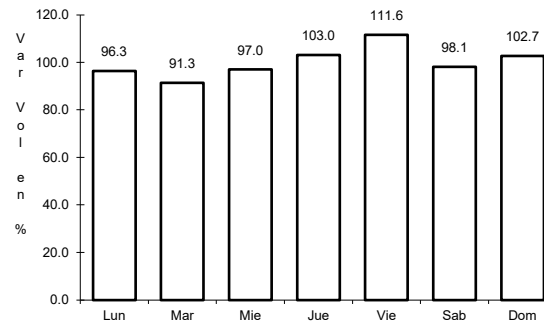

Km: 43.80

Tipo: 3

Sent: 2

18 CARR: Minatitlán - Coatzacoalcos (Vía Cantica)

CLAVE: 30007

ruta: MEX-172

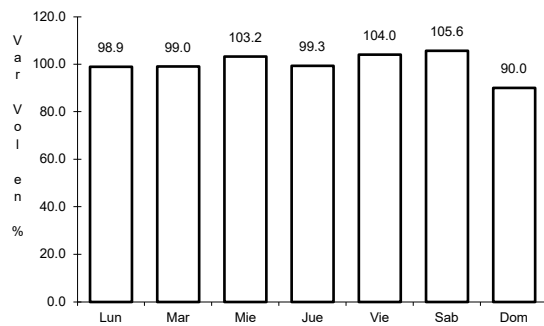

Km: 0.00

Tipo: 3

Sent: 0

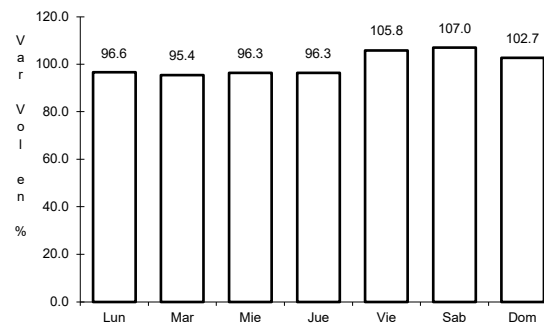

Km: 29.30

Tipo: 1

Sent: 0

19 CARR: Orizaba - Zongolica

CLAVE: 30708

ruta: MEX-150

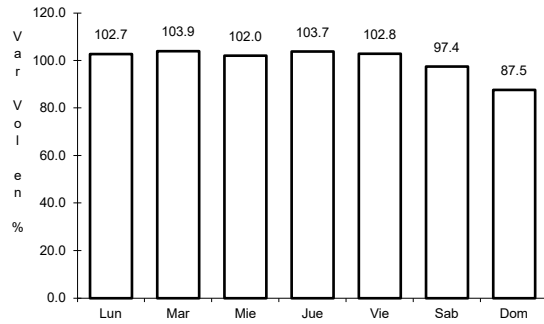

Km: 0.00 Tipo: 3 Sent: 0

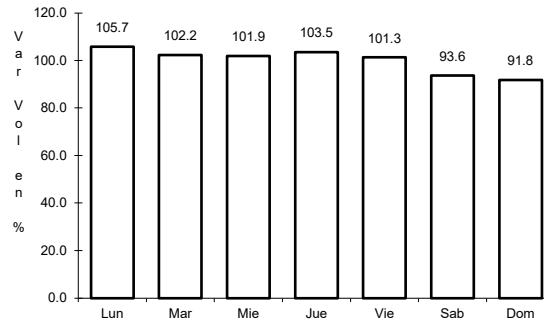

Km: 37.50 Tipo: 1 Sent: 0

20 CARR: Pachuca - Tempol

CLAVE: 00113

ruta: MEX-105

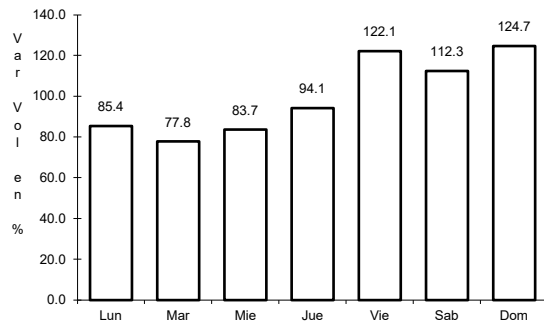

Km: 0.00 Tipo: 3 Sent: 0

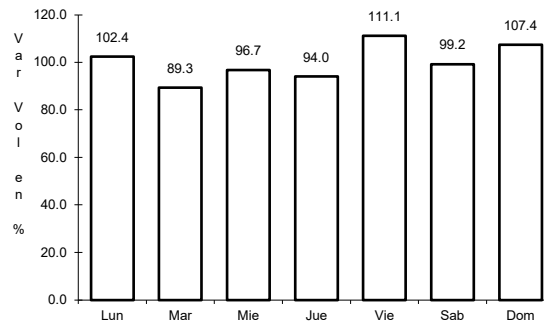

Km: 129.80 Tipo: 1 Sent: 0

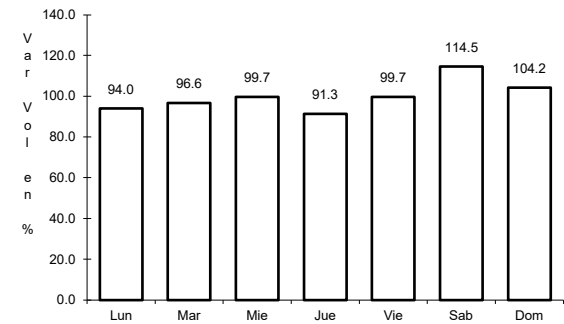

Km: 260.68 Tipo: 1 Sent: 0

21 CARR: Pachuca - Tuxpam

CLAVE: 00608

ruta: MEX-130

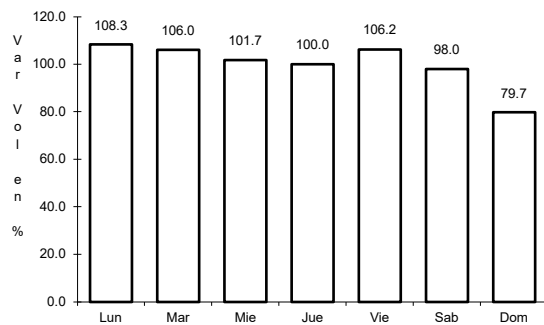

Km: 2.60 Tipo: 3 Sent: 1

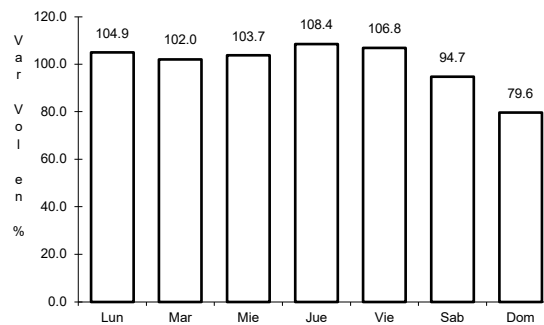

Km: 2.60 Tipo: 3 Sent: 2

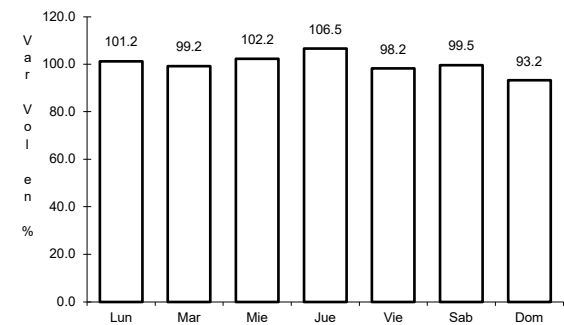

Km: 232.50 Tipo: 1 Sent: 0

22 CARR: Papantla - El Chote

CLAVE: 30740

ruta: MEX-180

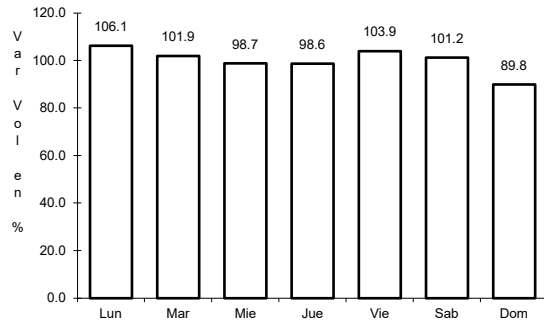

Km: 0.00

Tipo: 3

Sent: 0

23 CARR: Paso del Toro - Acayucan

CLAVE: 30527

ruta: MEX-180

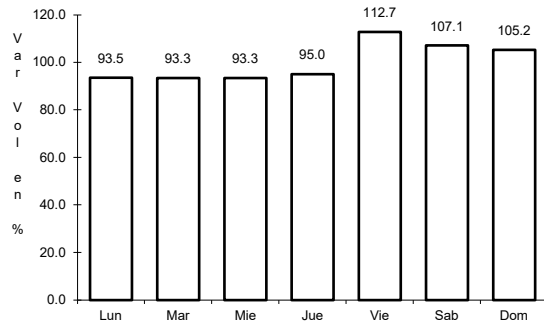

Km: 0.00

Tipo: 3

Sent: 0

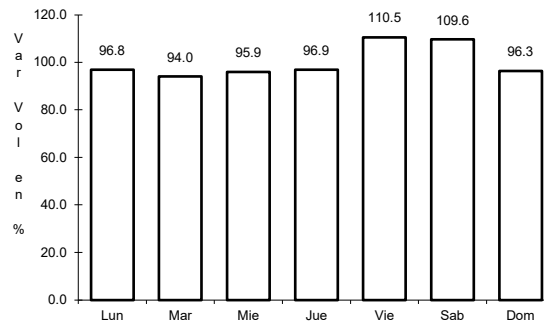

Km: 119.35

Tipo: 1

Sent: 0

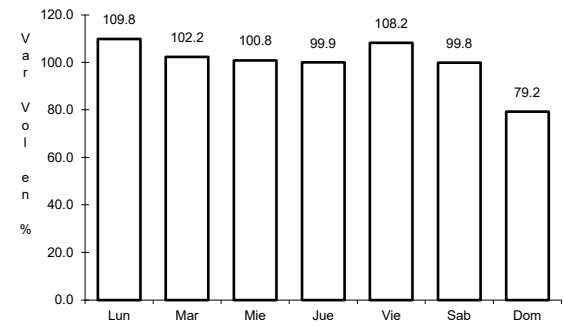

Km: 225.04

Tipo: 1

Sent: 0

24 CARR: Ramal a Antón Lizardo

CLAVE: 30277

ruta: MEX-150

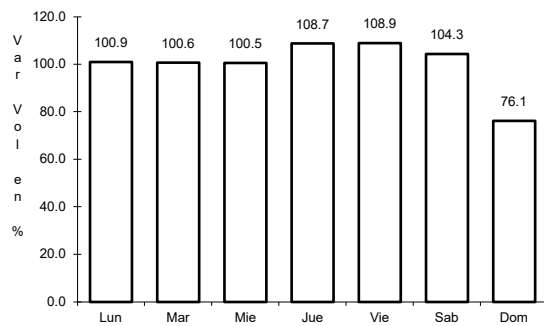

Km: 0.00

Tipo: 3

Sent: 1

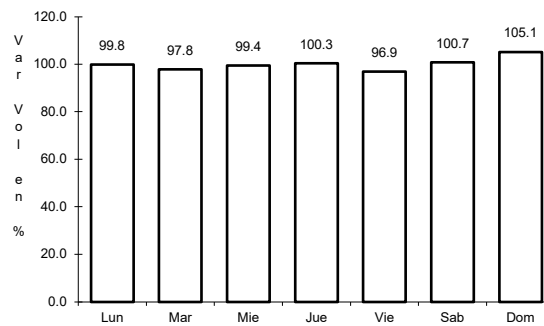

Km: 0.00

Tipo: 3

Sent: 2

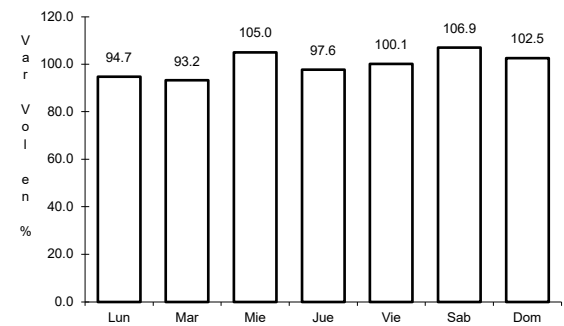

Km: 15.00

Tipo: 1

Sent: 0

25 CARR: Ramal a El Higo

CLAVE: 30013

ruta: MEX

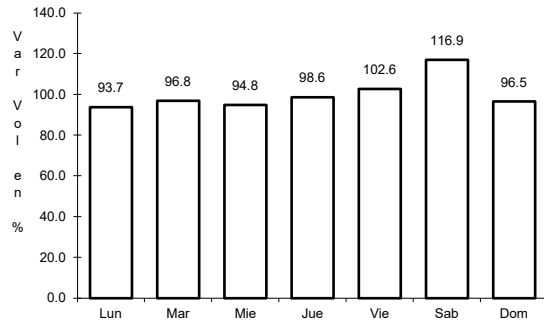

Km: 0.00 Tipo: 3 Sent: 0

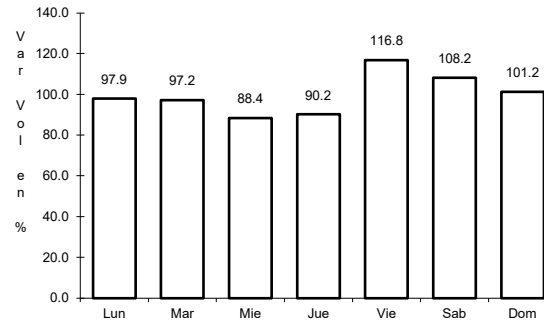

Km: 13.00 Tipo: 1 Sent: 0

26 CARR: Ramal a Hueyapan de Ocampo

CLAVE: 30712

ruta: MEX-180

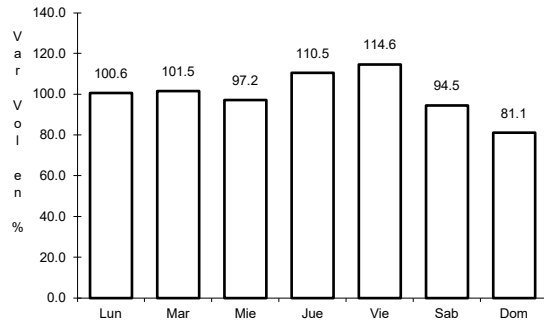

Km: 0.00 Tipo: 3 Sent: 0

27 CARR: Ramal a Puente Tampico

CLAVE: 28020

ruta: MEX-180

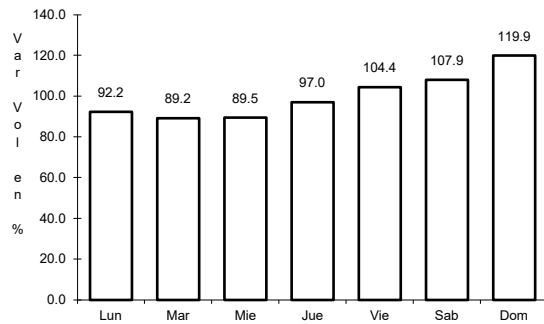

Km: 186.00 Tipo: 3 Sent: 1

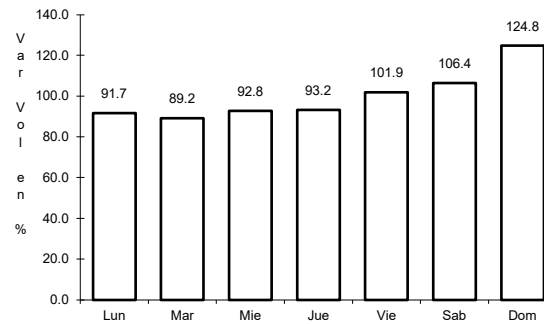

Km: 186.00 Tipo: 3 Sent: 2

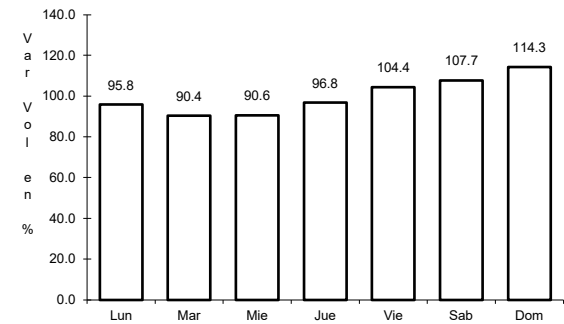

Km: 193.12 Tipo: 1 Sent: 1

28 CARR: Ramal a Tecolutla

CLAVE: 30531

ruta: MEX-180

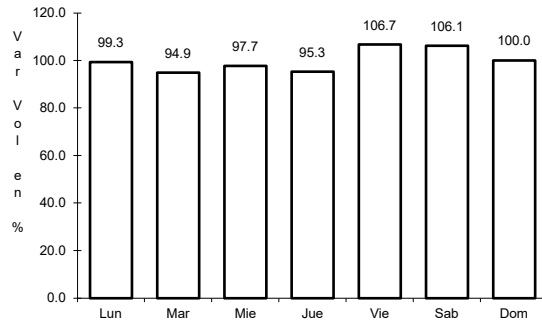

Km: 0.00 Tipo: 3 Sent: 0

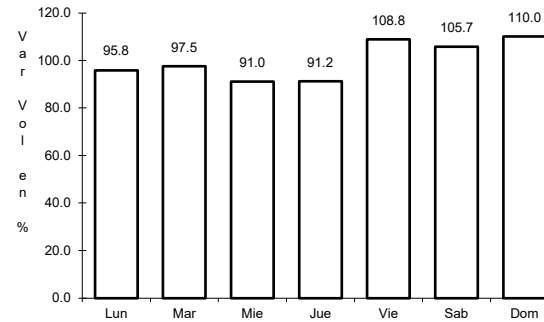

Km: 11.50 Tipo: 1 Sent: 0

29 CARR: Ramal a Zapotlallillo

CLAVE: 30734

ruta: MEX

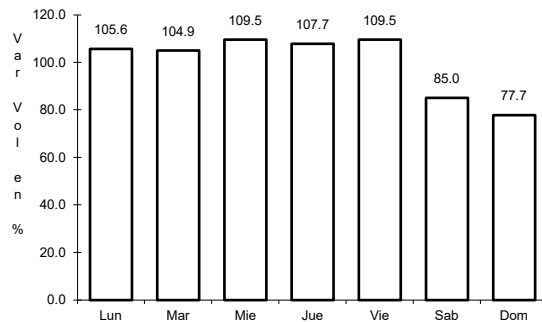

Km: 0.00 Tipo: 3 Sent: 0

30 CARR: San Hipólito - Xalapa

CLAVE: 00486

ruta: MEX-140

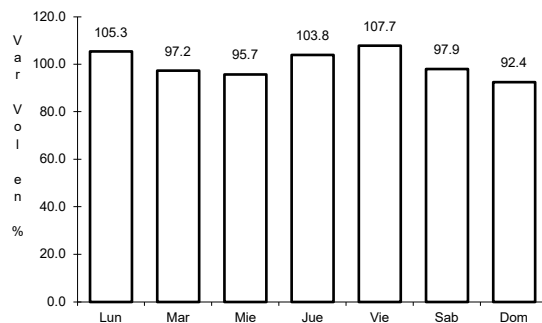

Km: 0.00 Tipo: 3 Sent: 1

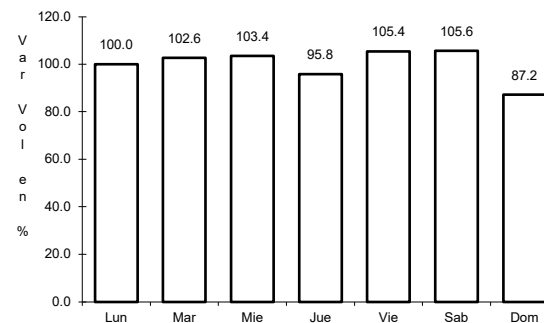

Km: 151.20 Tipo: 1 Sent: 1

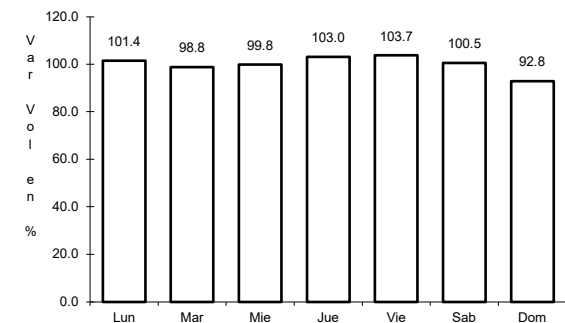

Km: 151.20 Tipo: 1 Sent: 2

31 CARR: San Pablo Villa de Mitla - T. C. (Tuxtpec - Palomares)

CLAVE: 00106

ruta: MEX-179

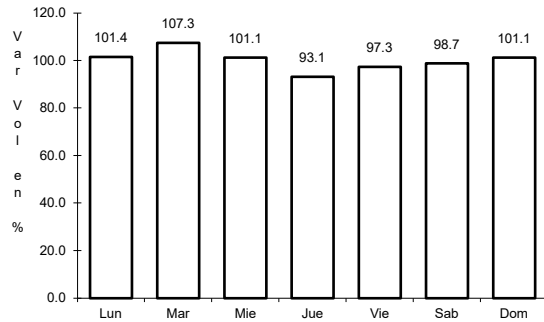

Km: 0.00 Tipo: 3 Sent: 0

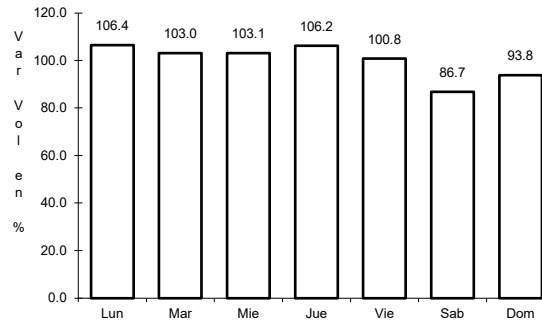

Km: 90.00 Tipo: 1 Sent: 0

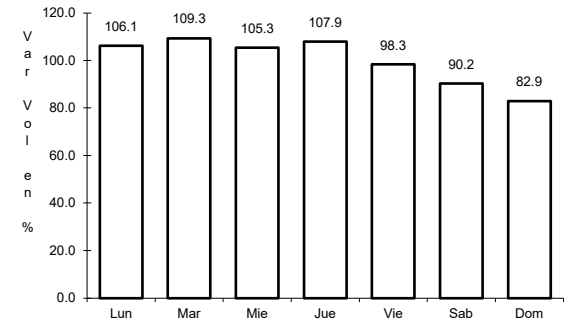

Km: 238.70 Tipo: 1 Sent: 0

32 CARR: Tamarindo - José Cardel

CLAVE: 30193

ruta: MEX-180

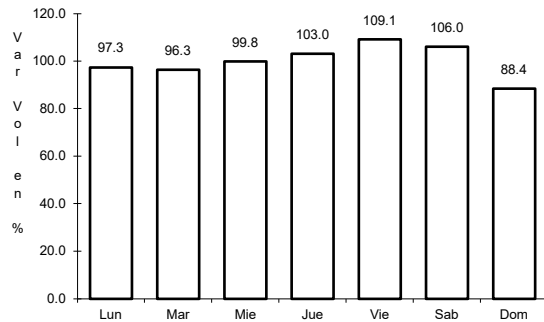

Km: 54.00 Tipo: 3 Sent: 1

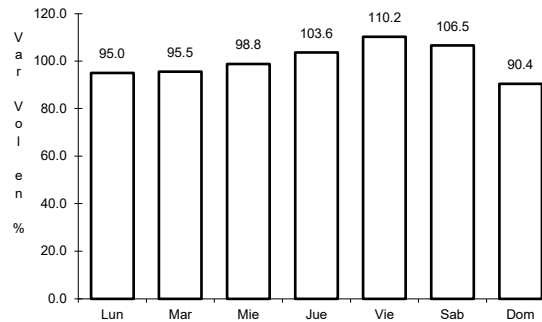

Km: 54.00 Tipo: 3 Sent: 2

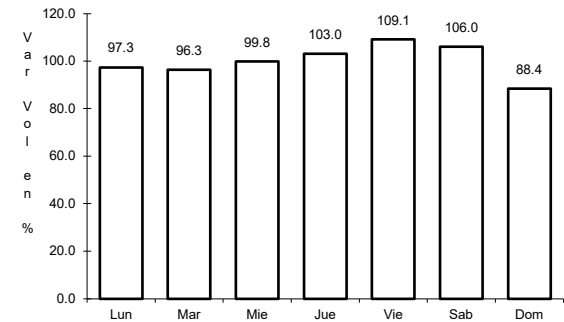

Km: 65.00 Tipo: 1 Sent: 1

33 CARR: Tehuacán - Córdoba

CLAVE: 00534

ruta: MEX-150

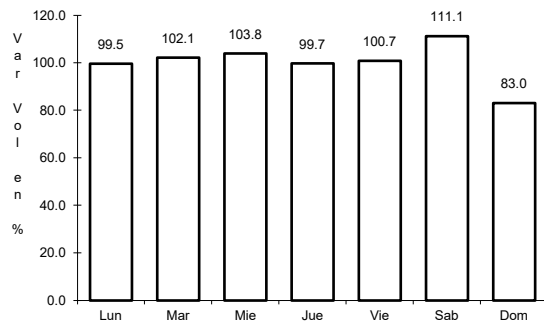

Km: 0.00 Tipo: 3 Sent: 0

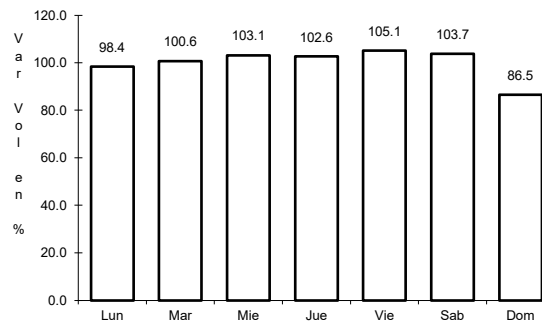

Km: 86.76 Tipo: 1 Sent: 1

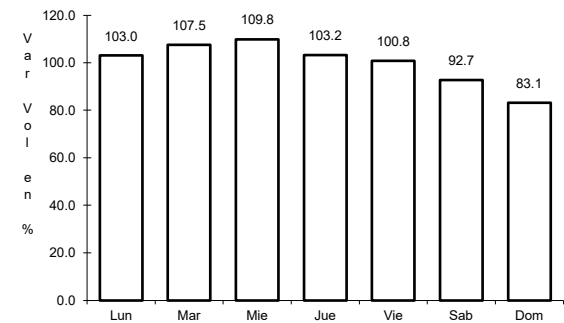

Km: 86.76 Tipo: 1 Sent: 2

34 CARR: Teziutlán - Nautla

CLAVE: 00144

ruta: MEX-129

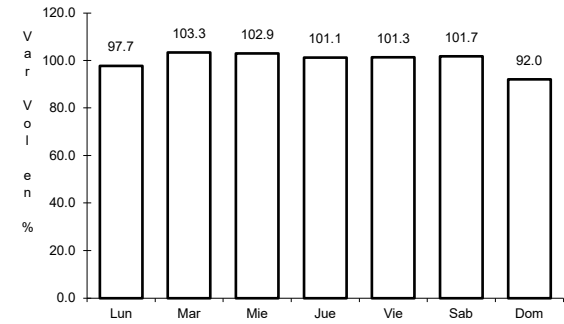
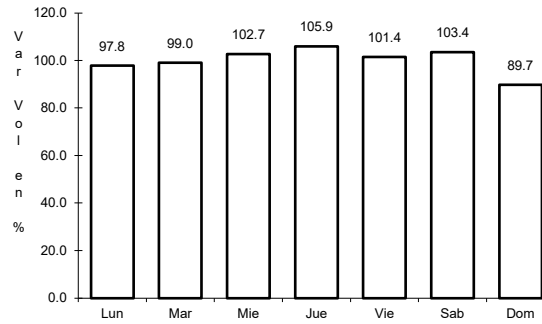
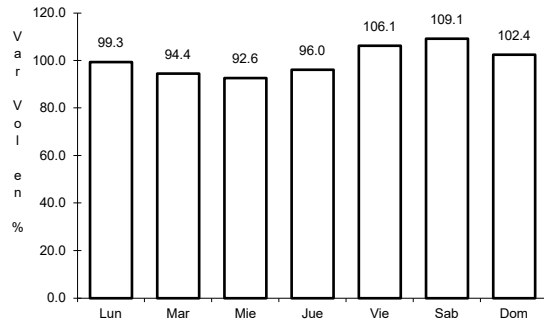

Km: 0.00 Tipo: 3 Sent: 0

Km: 58.00 Tipo: 3 Sent: 0

Km: 93.20 Tipo: 1 Sent: 0

35 CARR: Teziutlán - Perote

CLAVE: 00209

ruta: MEX-131

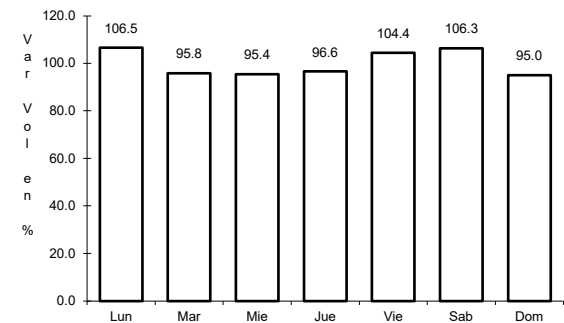
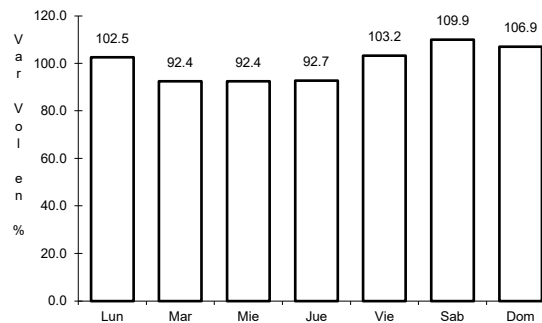
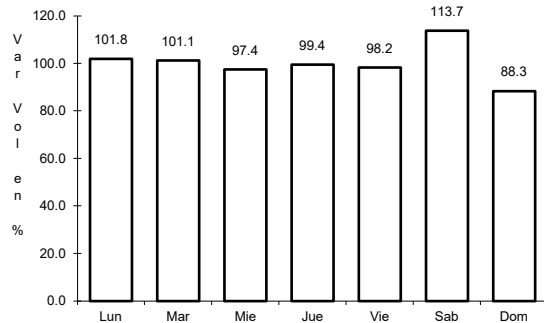

Km: 0.00 Tipo: 3 Sent: 0

Km: 26.90 Tipo: 3 Sent: 0

Km: 49.10 Tipo: 1 Sent: 0

36 CARR: Tihuatlán - Castillo de Teayo

CLAVE: 30700

ruta: MEX-130

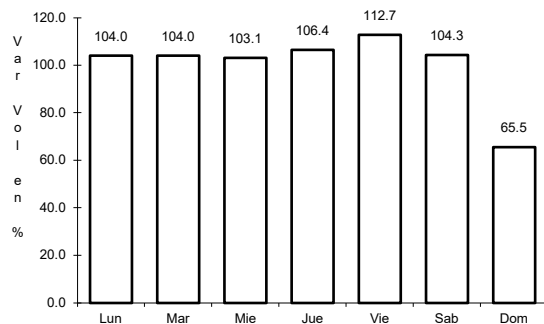

Km: 0.00 Tipo: 3 Sent: 0

37 CARR: Tihuatlán - Potrero del Llano

CLAVE: 30132

ruta: MEX-127

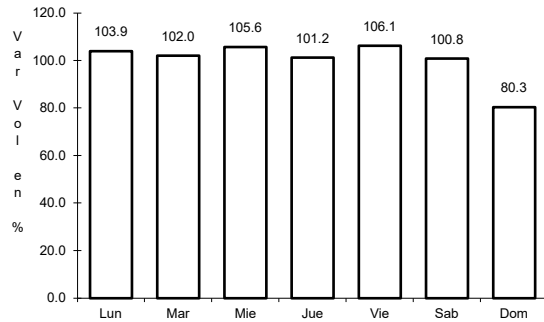

Km: 0.00 Tipo: 3 Sent: 0

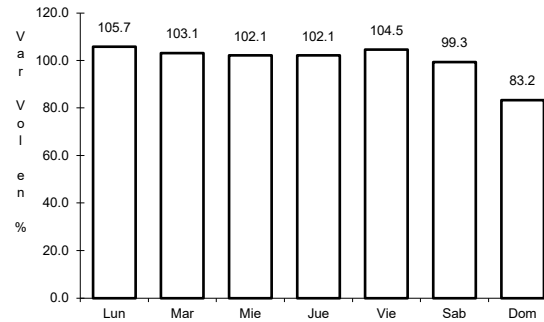

Km: 31.60 Tipo: 1 Sent: 0

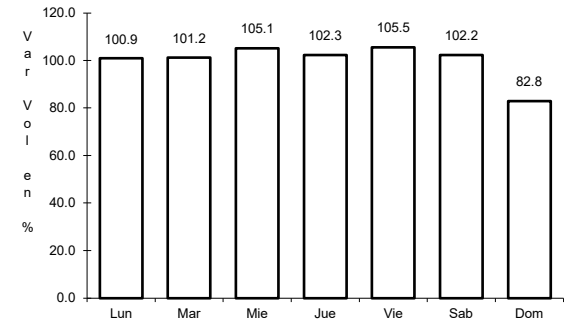

Km: 51.70 Tipo: 1 Sent: 0

38 CARR: Tuxpam - Tampico

CLAVE: 00529

ruta: MEX-180

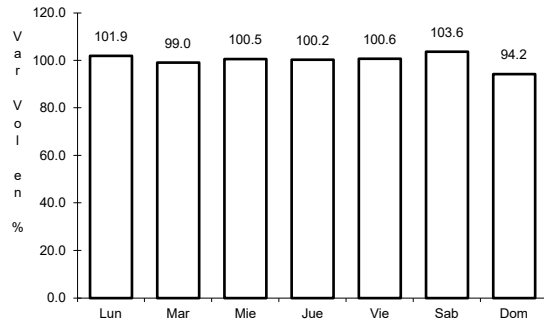

Km: 0.00 Tipo: 3 Sent: 0

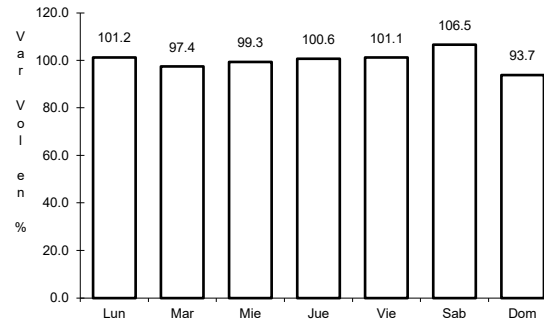

Km: 78.60 Tipo: 1 Sent: 0

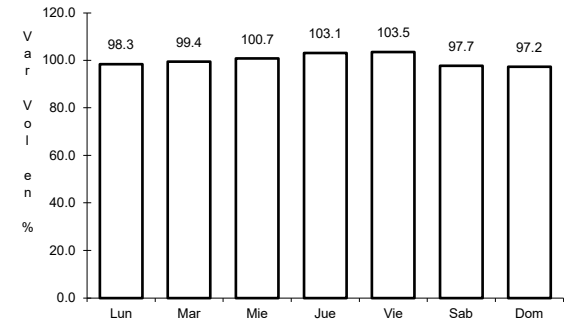

Km: 186.85 Tipo: 3 Sent: 1

39 CARR: Tuxtepec - Ent. Palomares

CLAVE: 00180

ruta: MEX-147

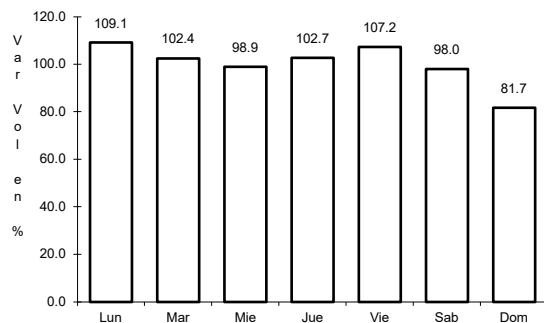

Km: 0.00 Tipo: 3 Sent: 0

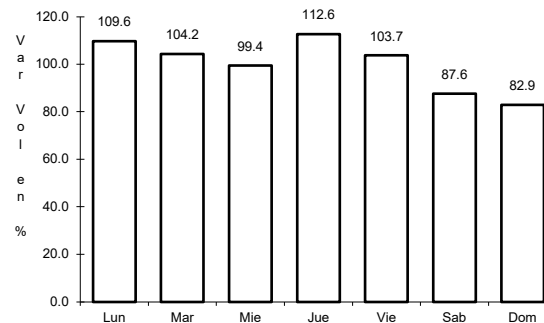

Km: 81.20 Tipo: 1 Sent: 0

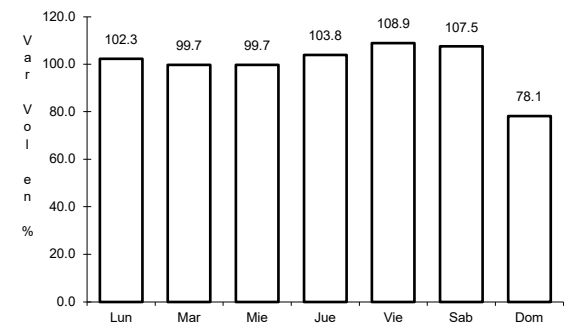

Km: 175.00 Tipo: 1 Sent: 0

40 CARR: Xalapa - Veracruz

CLAVE: 30526

ruta: MEX-140

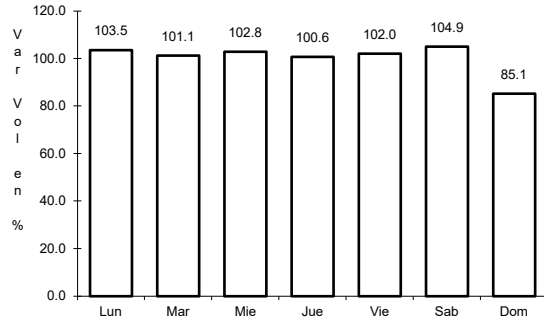

Km: 0.00 Tipo: 3 Sent: 1

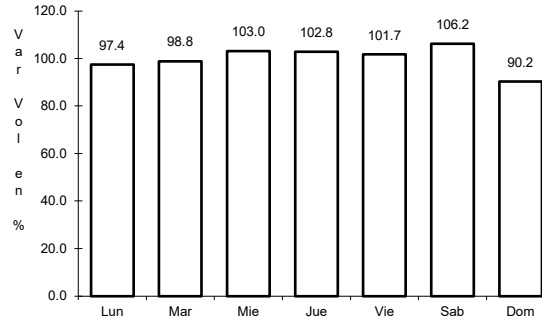

Km: 0.00 Tipo: 3 Sent: 2

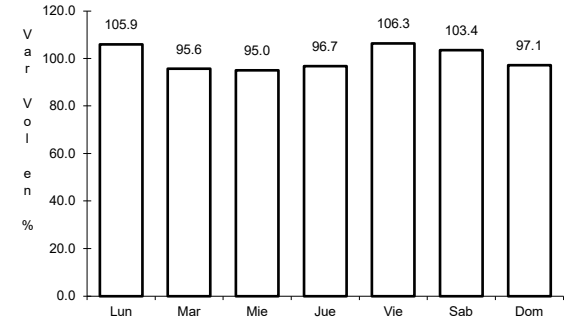

Km: 53.82 Tipo: 3 Sent: 0

41 CARR: Acatzingo - Cd. Mendoza (Cuota)

CLAVE: 00485

ruta: MEX-150D

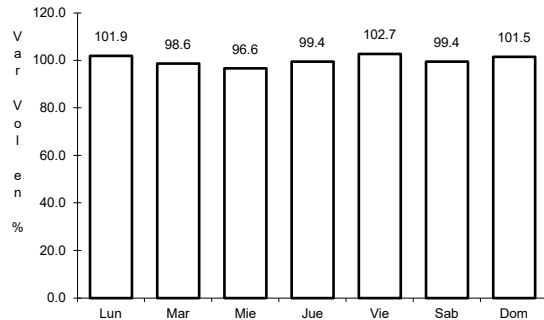

Km: 47.10 Tipo: 3 Sent: 1

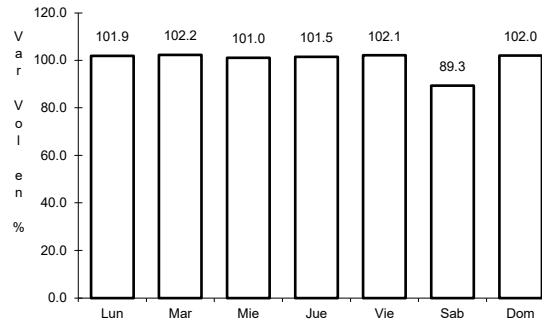

Km: 47.10 Tipo: 3 Sent: 2

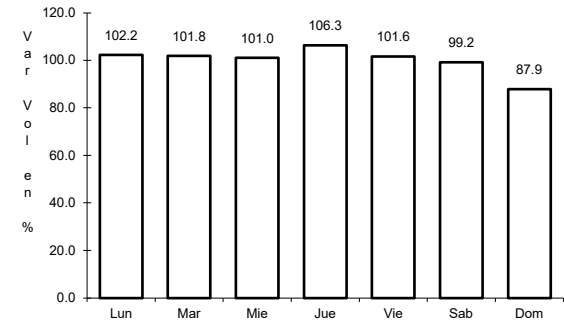

Km: 128.30 Tipo: 1 Sent: 1

42 CARR: Acayucan - Cosoleacaque (Cuota)

CLAVE: 30144

ruta: MEX-145D

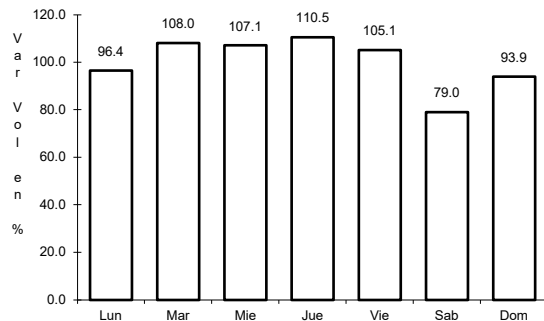

Km: 0.20 Tipo: 3 Sent: 1

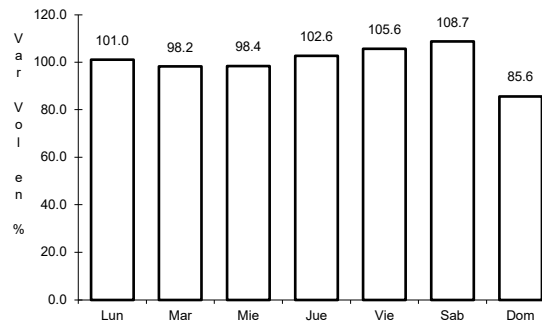

Km: 0.20 Tipo: 3 Sent: 2

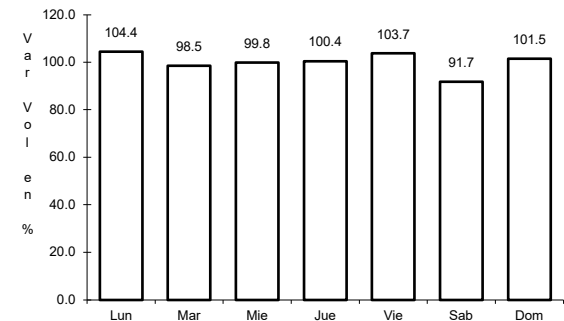

Km: 39.20 Tipo: 1 Sent: 1

43 CARR: Amozoc - Perote (Cuota)

CLAVE: 00030

ruta: MEX-140D

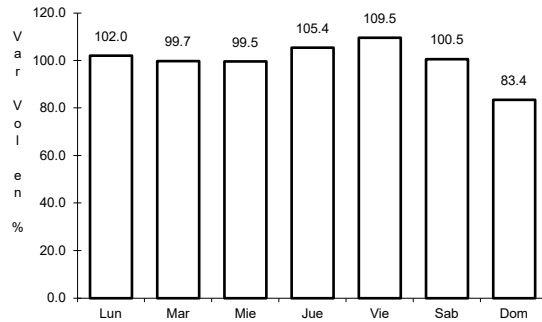

Km: 0.00 Tipo: 3 Sent: 0

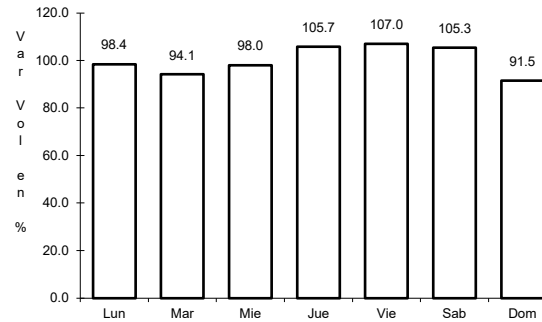

Km: 25.80 Tipo: 3 Sent: 0

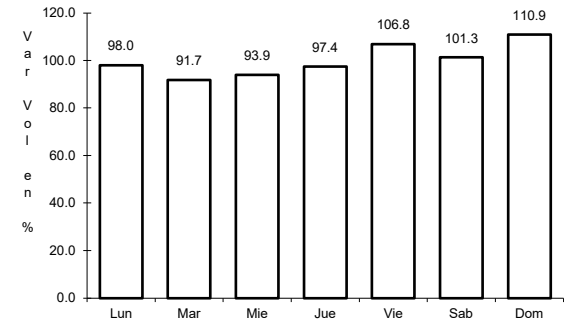

Km: 62.70 Tipo: 3 Sent: 0

44 CARR: Cd. Mendoza - Córdoba (Cuota)

CLAVE: 00485

ruta: MEX-150D

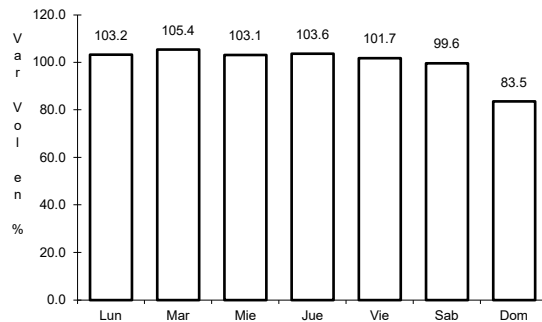

Km: 260.50 Tipo: 3 Sent: 1

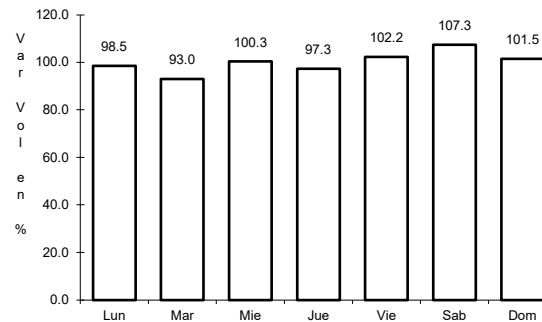

Km: 260.50 Tipo: 3 Sent: 2

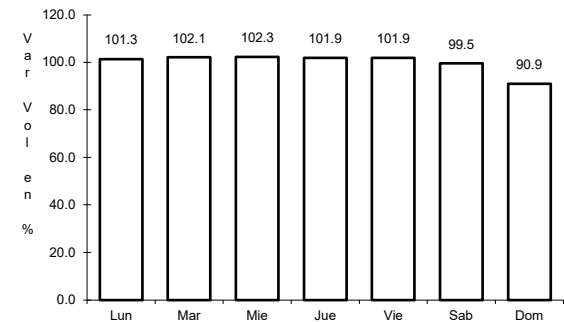

Km: 291.60 Tipo: 1 Sent: 1

45 CARR: Córdoba - Veracruz (Cuota)

CLAVE: 30066

ruta: MEX-150D

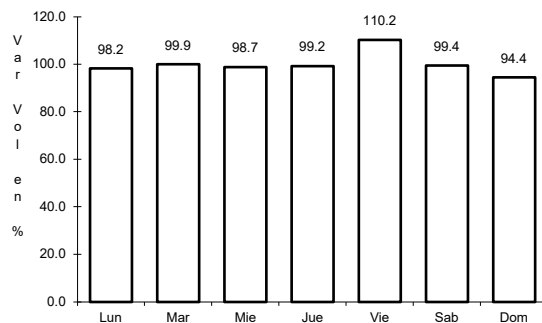

Km: 0.00 Tipo: 3 Sent: 1

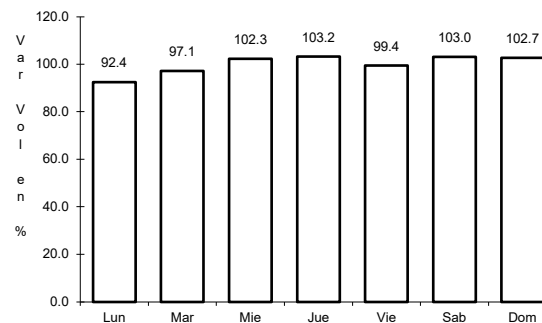

Km: 0.00 Tipo: 3 Sent: 2

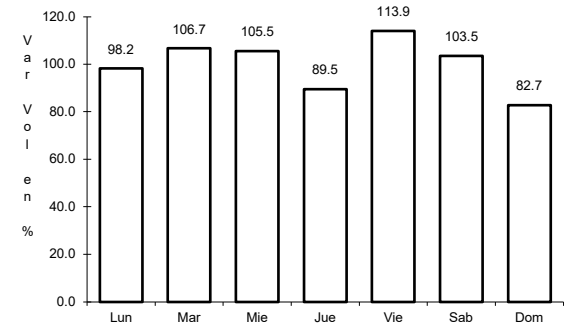

Km: 45.00 Tipo: 1 Sent: 1

46 CARR: Gutiérrez Zamora - Tihuatlán (Cuota)

CLAVE: 30009

ruta: MEX-130D

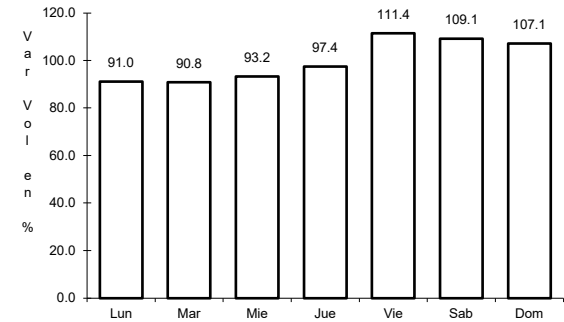
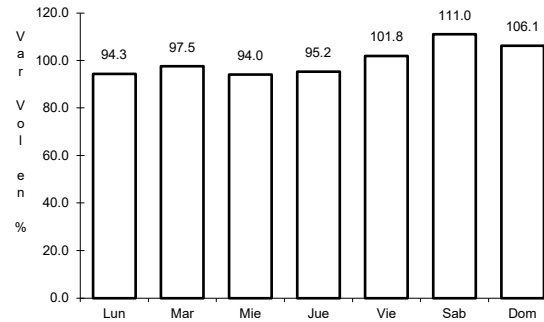
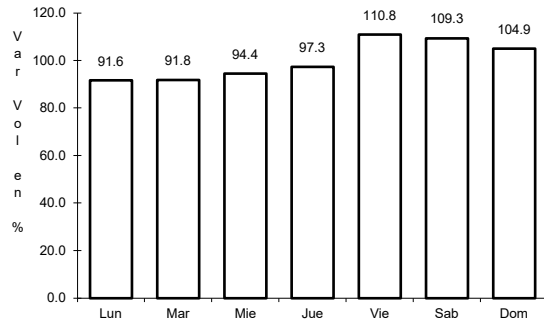

Km: 205.10 Tipo: 1 Sent: 0

Km: 205.10 Tipo: 3 Sent: 0

Km: 218.51 Tipo: 1 Sent: 0

47 CARR: La Tinaja - Acayucan (Cuota)

CLAVE: 30144

ruta: MEX-145D

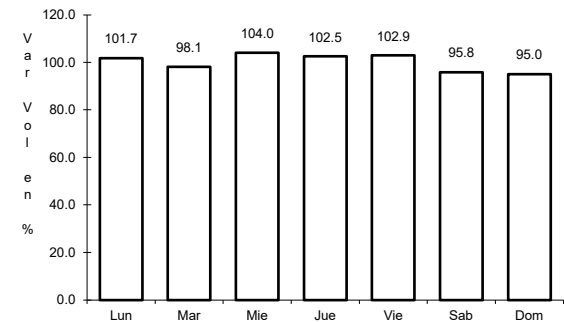
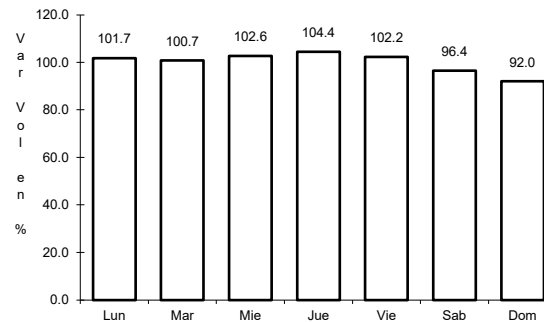
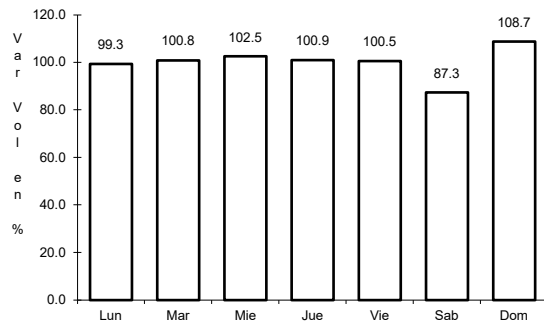

Km: 2.50 Tipo: 1 Sent: 1

Km: 2.50 Tipo: 1 Sent: 2

Km: 188.00 Tipo: 1 Sent: 1

48 CARR: Las Choapas - Ocozocoautla (Cuota)

CLAVE: 00077

ruta: MEX-187D

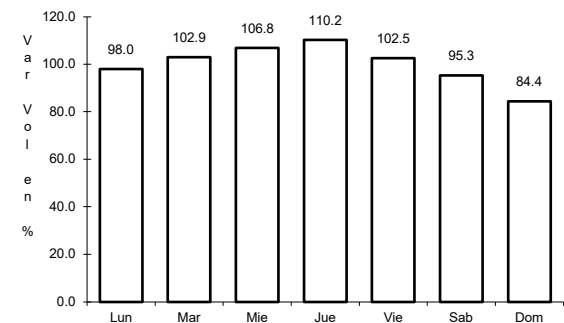
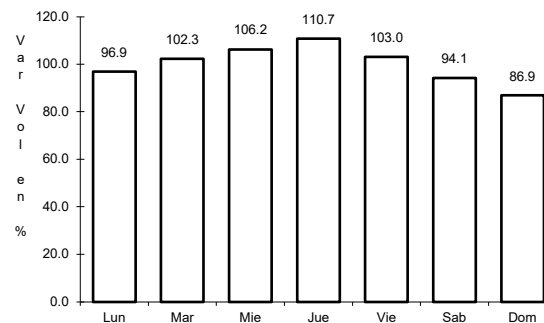
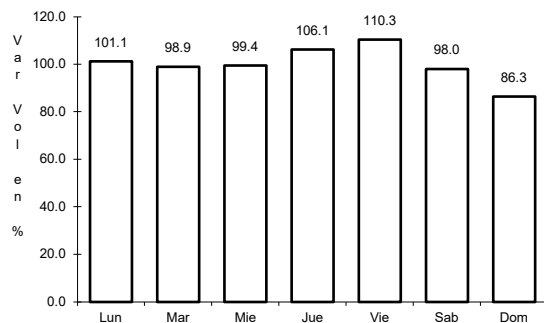

Km: 0.00 Tipo: 3 Sent: 0

Km: 123.79 Tipo: 1 Sent: 0

Km: 197.50 Tipo: 1 Sent: 0

49 CARR: Libramiento de Cardel (Cuota)

CLAVE: 30729

ruta: MEX-180D

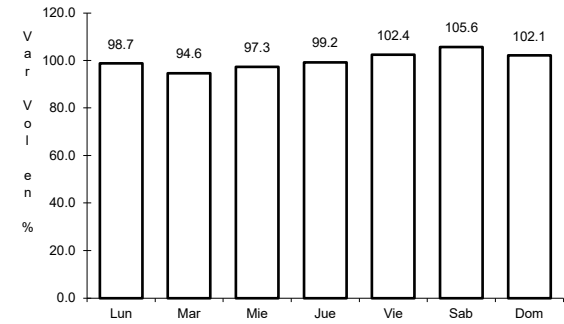
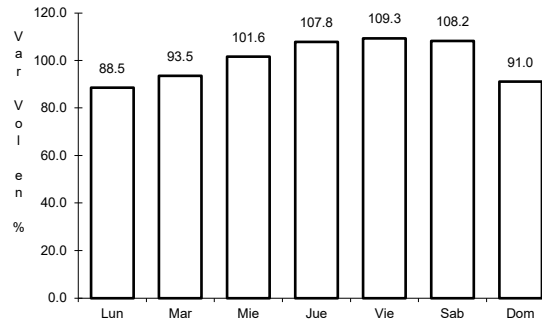
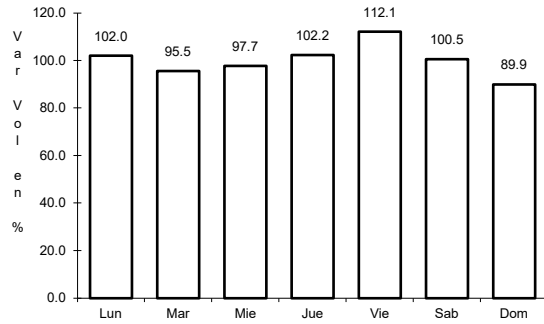

Km: 0.00 Tipo: 3 Sent: 0

Km: 8.70 Tipo: 1 Sent: 1

Km: 8.70 Tipo: 1 Sent: 2

50 CARR: Libramiento de Córdoba (Cuota)

CLAVE: 30742

ruta: MEX-150D

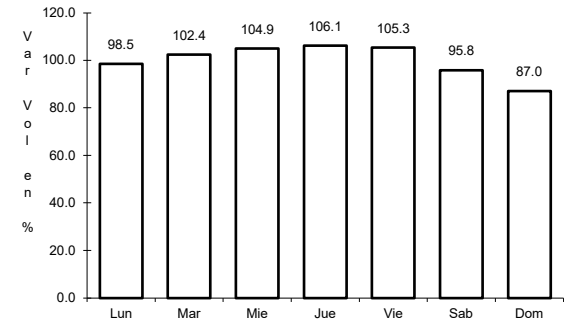
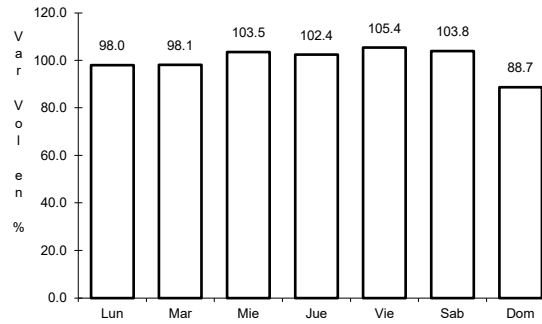
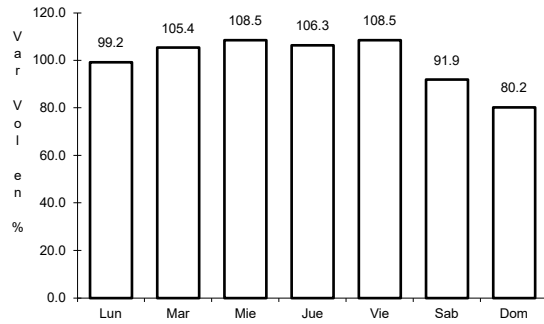

Km: 291.60 Tipo: 3 Sent: 1

Km: 291.60 Tipo: 3 Sent: 2

Km: 301.10 Tipo: 1 Sent: 1

51 CARR: Libramiento de Perote (Cuota)

CLAVE: 30737

ruta: MEX-140D

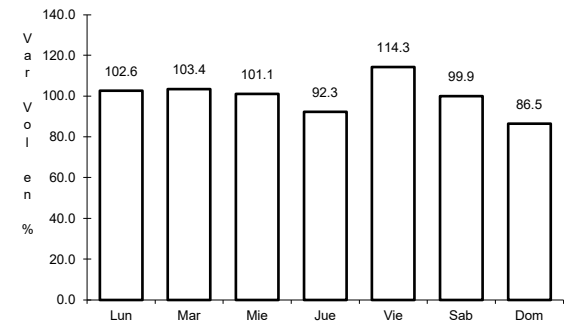
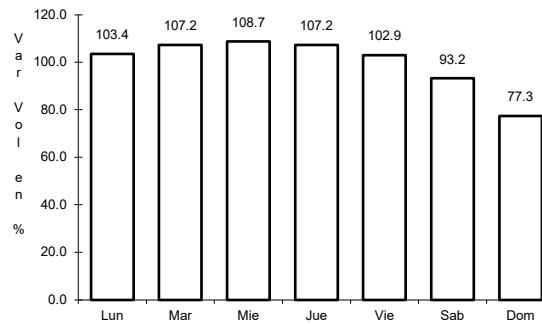
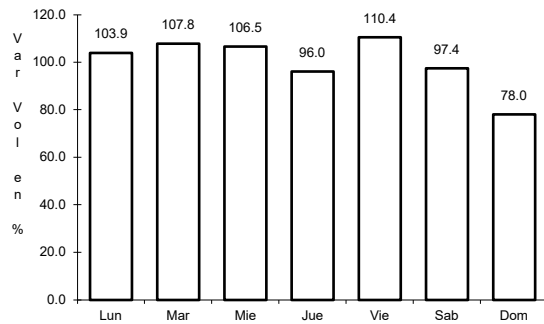

Km: 0.00 Tipo: 3 Sent: 1

Km: 0.00 Tipo: 3 Sent: 2

Km: 9.60 Tipo: 3 Sent: 1

52 CARR: Libramiento de Plan del Río (Cuota)

CLAVE: 30747

ruta: MEX-140D

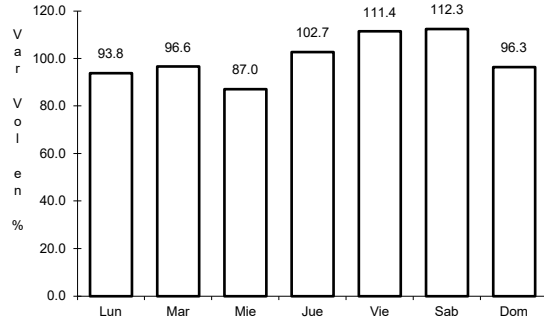

Km: 22.80

Tipo: 3

Sent: 1

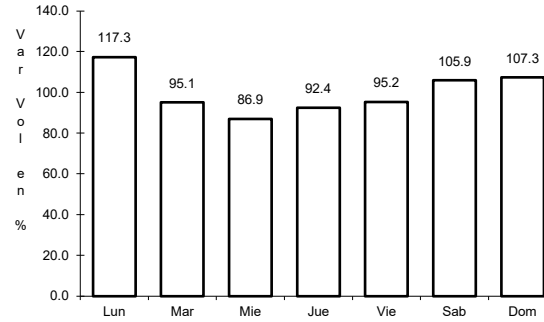

Km: 22.80

Tipo: 3

Sent: 2

53 CARR: Libramiento de Xalapa (Cuota)

CLAVE:

ruta: MEX-140D

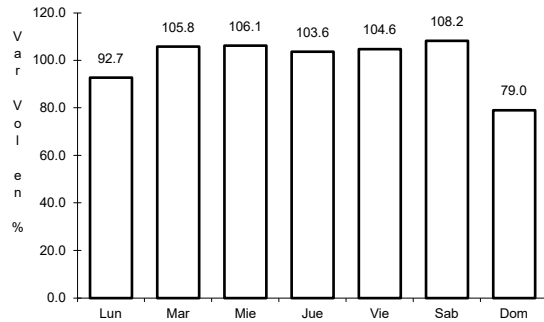

Km: 27.54

Tipo: 1

Sent: 1

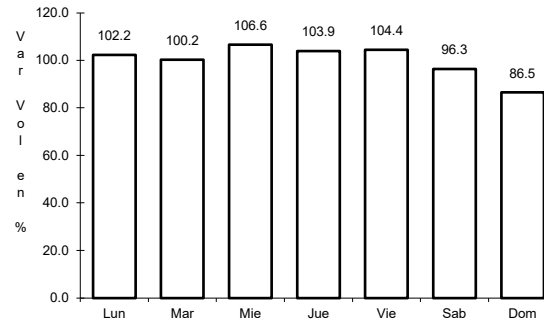

Km: 27.54

Tipo: 1

Sent: 2

54 CARR: Nuevo Necaxa - Tihuatlán (Cuota)

CLAVE:

ruta: MEX-132D

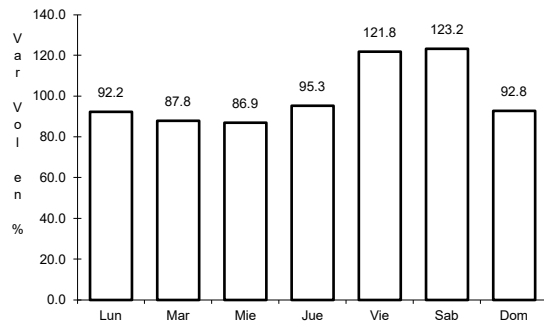

Km: 176.30

Tipo: 1

Sent: 1

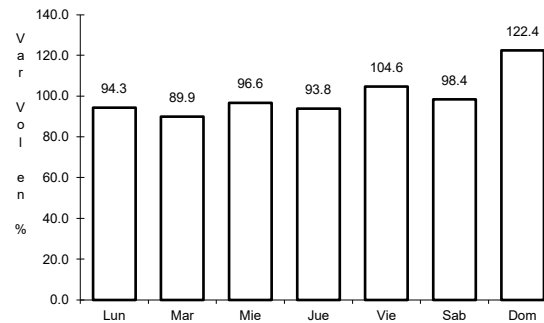

Km: 176.30

Tipo: 1

Sent: 2

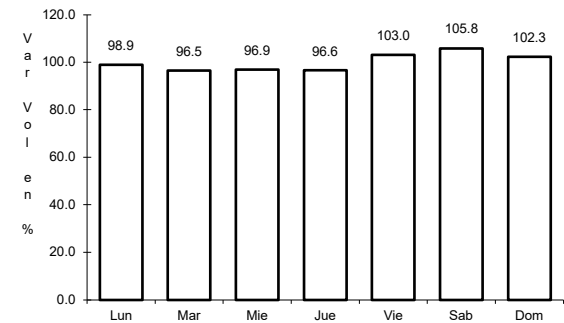

Km: 225.35

Tipo: 1

Sent: 0

55 CARR: Nuevo Teapa - Cosoleacaque (Cuota)

CLAVE: 30007

RUTA: MEX-180D

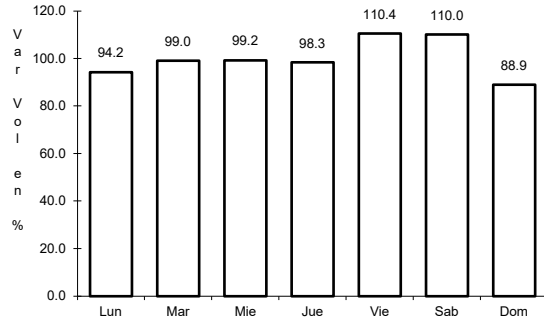

Km: 0.00 Tipo: 3 Sent: 1

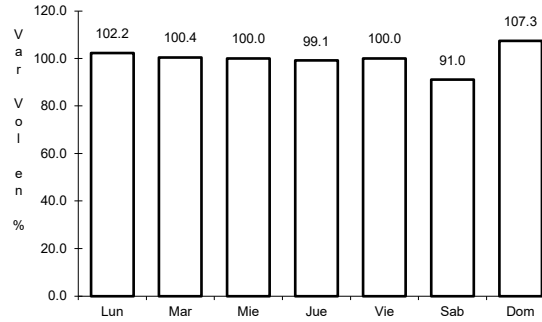

Km: 0.00 Tipo: 3 Sent: 2

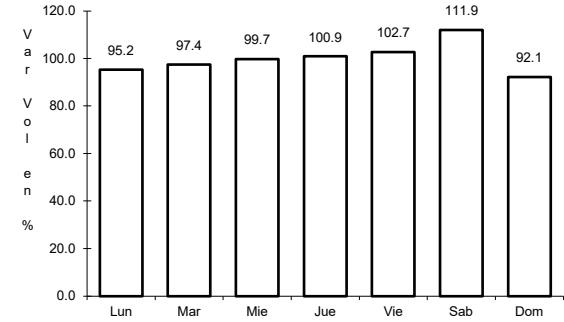

Km: 27.20 Tipo: 1 Sent: 1

56 CARR: Perote - Banderilla (Cuota)

CLAVE:

RUTA: MEX-140D

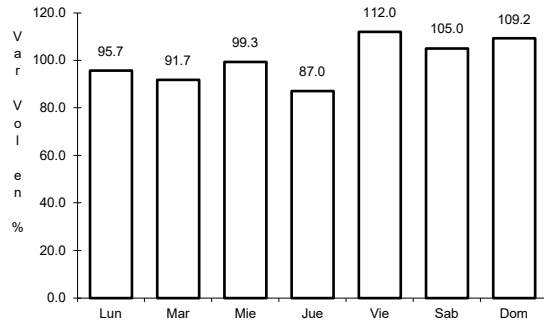

Km: 122.50 Tipo: 3 Sent: 1

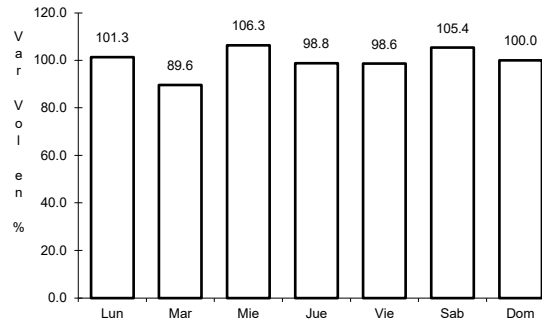

Km: 122.50 Tipo: 3 Sent: 2

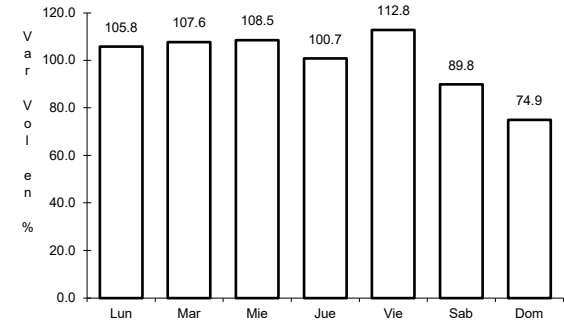

Km: 147.00 Tipo: 1 Sent: 1

57 CARR: Poza Rica - Cardel (Cuota)

CLAVE:

RUTA: MEX-180D

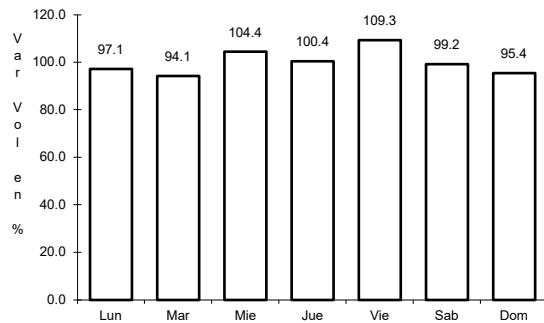

Km: 37.00 Tipo: 3 Sent: 0

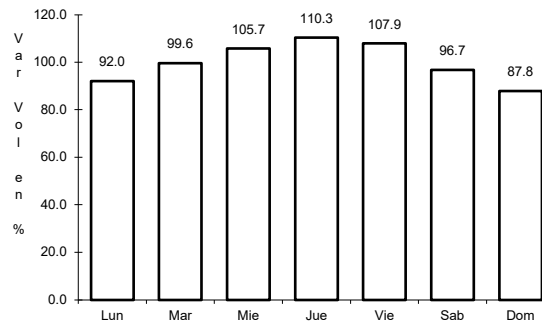

Km: 84.50 Tipo: 1 Sent: 0

58 CARR: Tihuatlán - Túxpam (Cuota)

CLAVE: 30008

ruta: MEX-130D

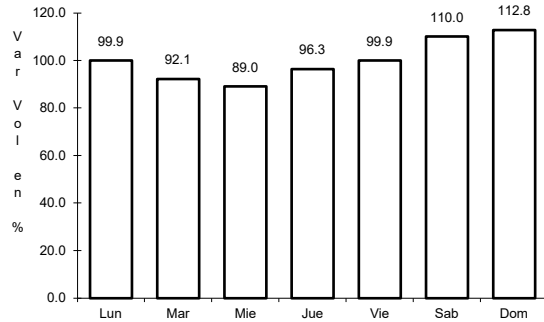

Km: 0.00 Tipo: 3 Sent: 0

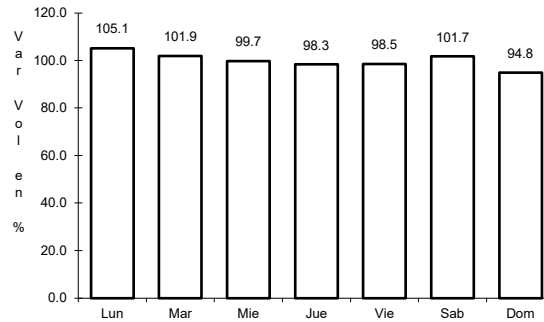

Km: 37.50 Tipo: 1 Sent: 1

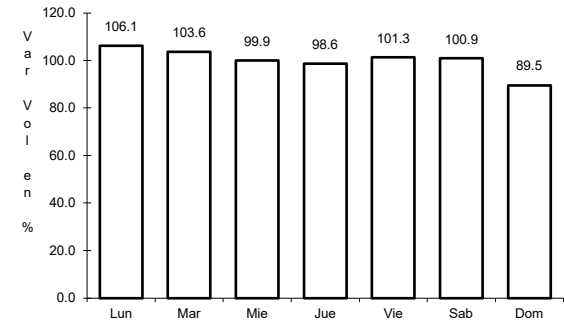

Km: 37.50 Tipo: 1 Sent: 2

59 CARR: Túxpam - Tampico (Cuota)

CLAVE:

ruta: MEX-D

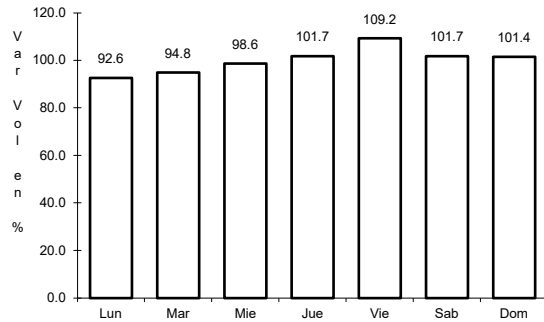

Km: 0.00 Tipo: 3 Sent: 0

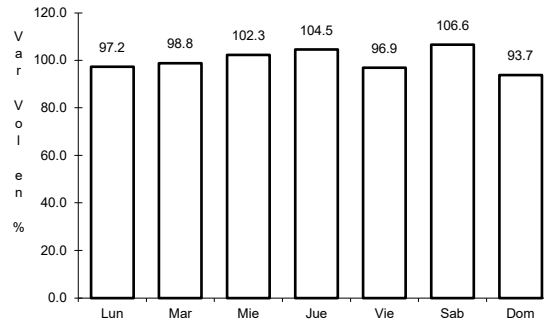

Km: 10.00 Tipo: 3 Sent: 0

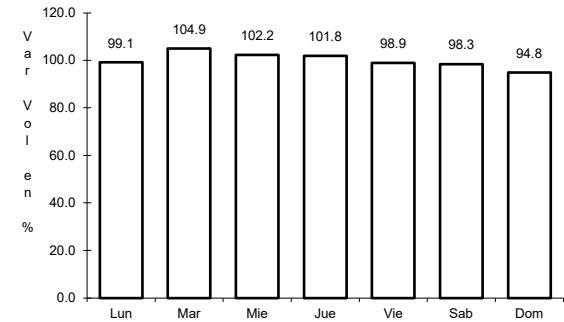

Km: 54.30 Tipo: 3 Sent: 0

60 CARR: Poza Rica - Veracruz

CLAVE: 30146

ruta: MEX-180-180D

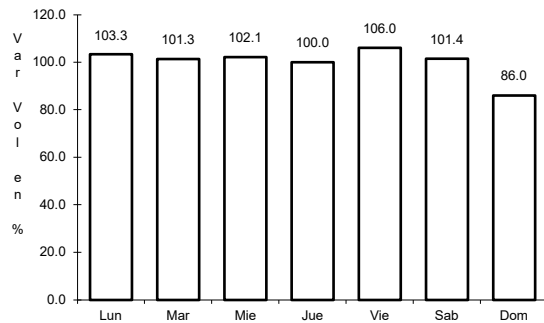

Km: 0.00 Tipo: 3 Sent: 1

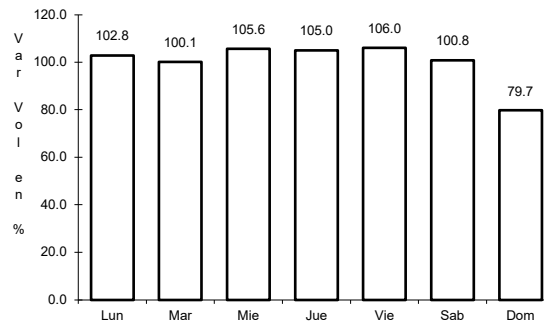

Km: 0.00 Tipo: 3 Sent: 2

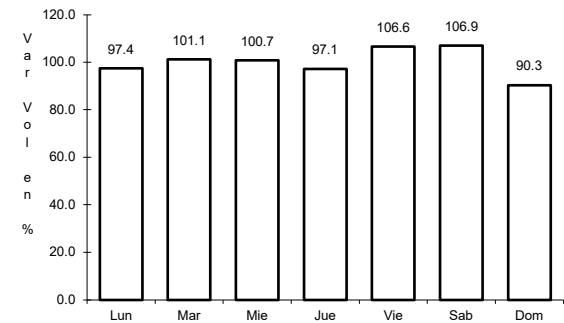

Km: 122.45 Tipo: 1 Sent: 0

61 CARR: Banderilla - Martínez de La Torre

CLAVE: 30065

ruta: VER-065

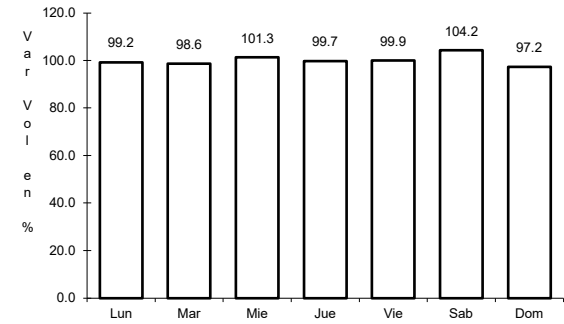
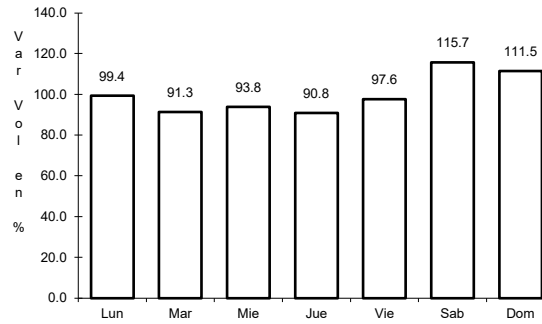
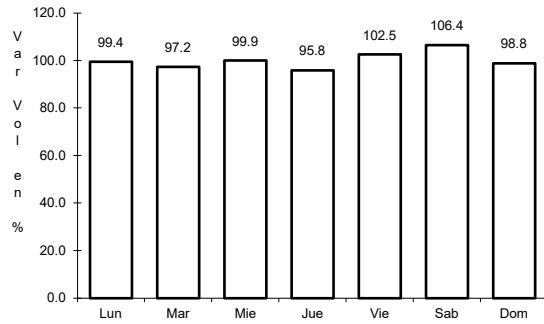

Km: 0.00 Tipo: 3 Sent: 0

Km: 22.00 Tipo: 1 Sent: 0

Km: 102.00 Tipo: 1 Sent: 0

62 CARR: Benito Juárez - Agua Dulce

CLAVE: 00202

ruta: TAB-VER

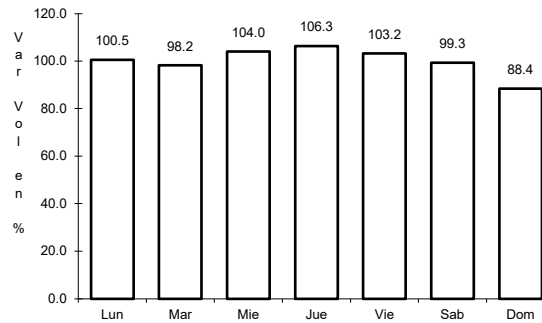
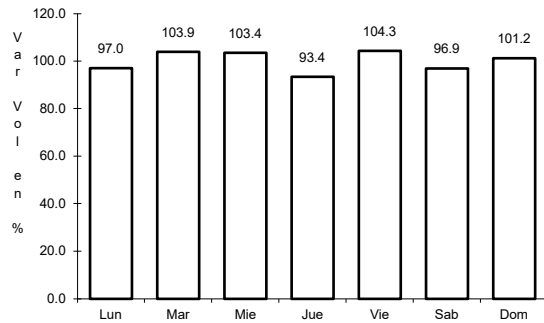

Km: 0.00 Tipo: 3 Sent: 0

Km: 16.80 Tipo: 1 Sent: 0

63 CARR: Ébano - Estación Manuel

CLAVE: 24624

ruta: SLP-TAM

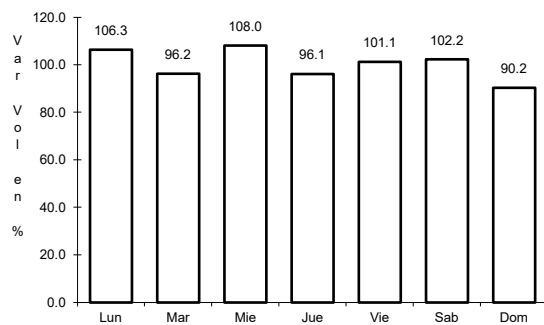

Km: 0.00 Tipo: 3 Sent: 0

64 CARR: Ent. La Laguna - Ent. El Callejón

CLAVE: 30705

RUTA: VER

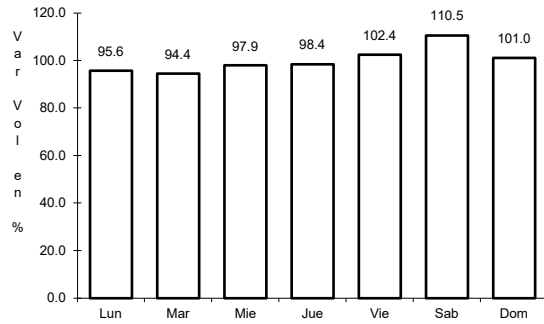

Km: 0.00

Tipo: 3

Sent: 0

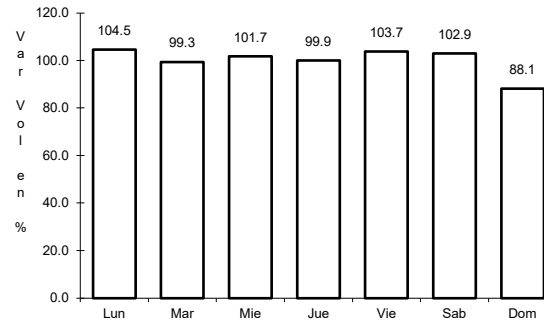

Km: 33.00

Tipo: 1

Sent: 0

65 CARR: José Cardel - Playa Chachalacas

CLAVE: 30038

RUTA: VER

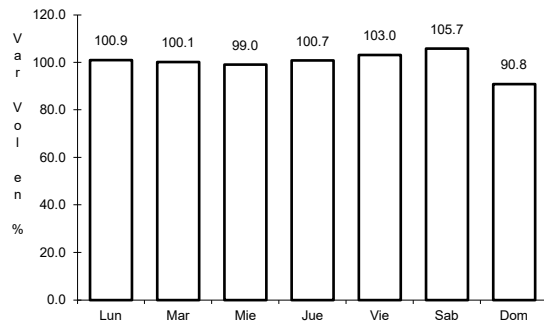

Km: 0.00

Tipo: 3

Sent: 0

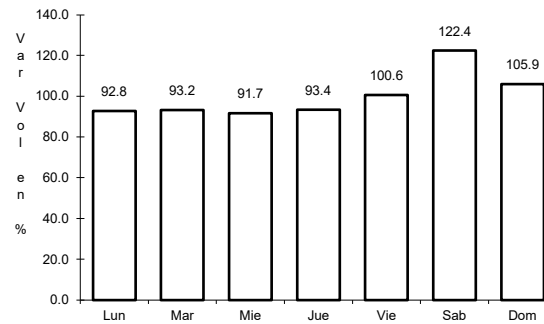

Km: 8.00

Tipo: 1

Sent: 0

66 CARR: Las Trancas - Coatepec

CLAVE: 30717

RUTA: VER

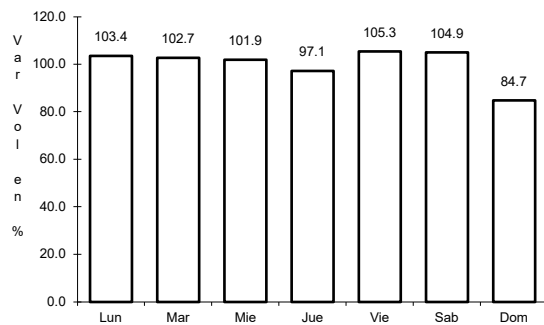

Km: 0.00

Tipo: 3

Sent: 0

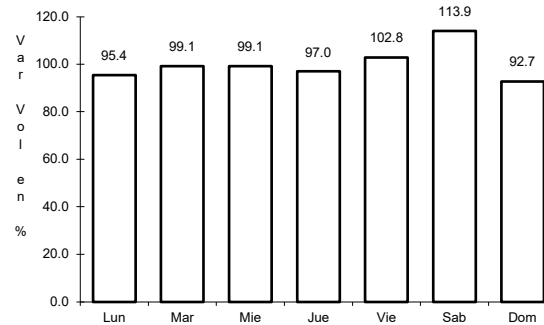

Km: 11.20

Tipo: 1

Sent: 0

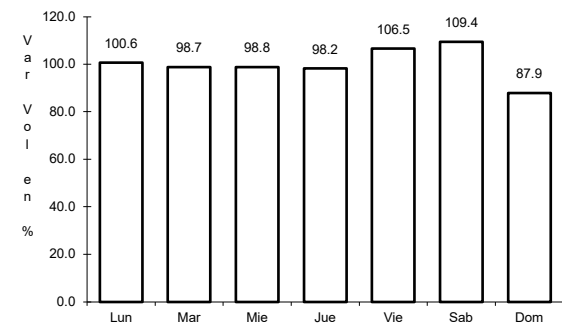

Km: 19.10

Tipo: 1

Sent: 0

67 CARR: Libramiento de Acayucan

CLAVE: 30736

RUTA: VER

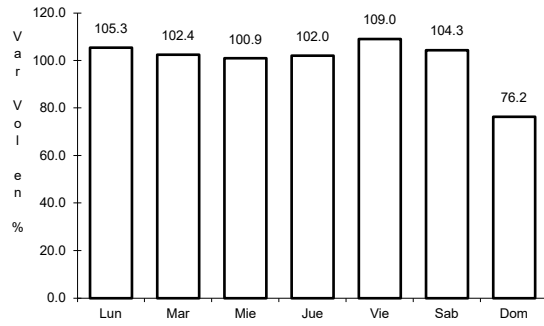

Km: 3.10

Tipo: 1

Sent: 0

68 CARR: Libramiento de Coatepec

CLAVE:

RUTA: VER

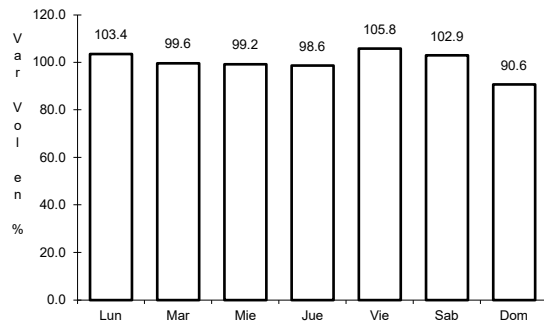

Km: 4.70

Tipo: 1

Sent: 0

69 CARR: Libramiento de Túxpam

CLAVE: 30714

RUTA: VER

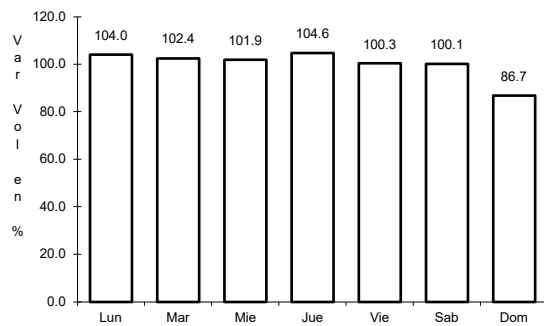

Km: 0.00

Tipo: 3

Sent: 1

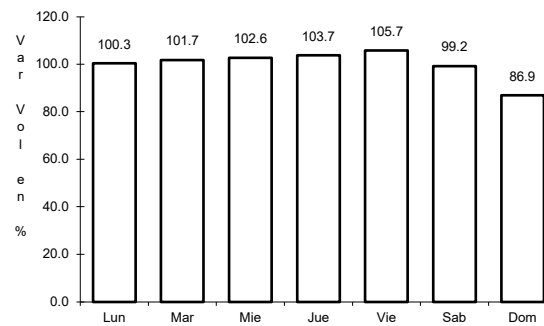

Km: 0.00

Tipo: 3

Sent: 2

70 CARR: Mata de Espino - Ignacio de La Llave

CLAVE: 30733

RUTA: VER

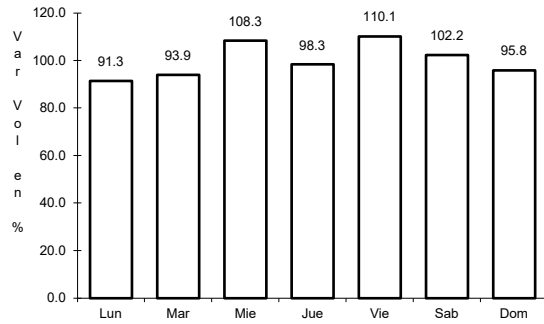

Km: 0.00 Tipo: 3 Sent: 0

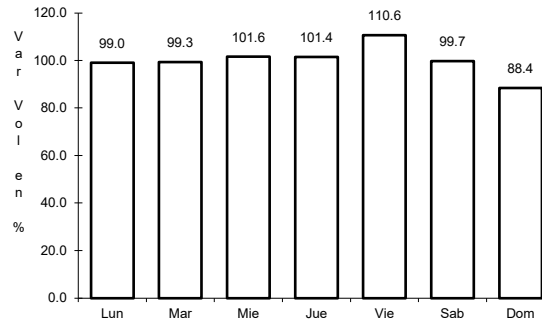

Km: 20.00 Tipo: 3 Sent: 0

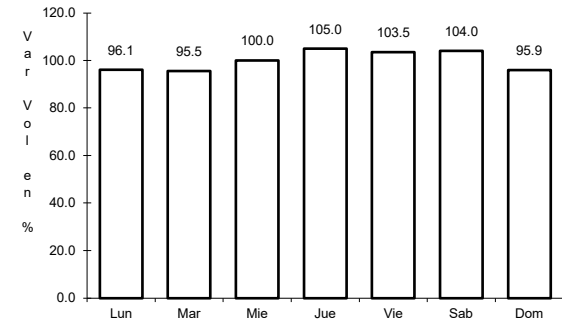

Km: 44.00 Tipo: 1 Sent: 1

71 CARR: Mata Redonda - Joaquín

CLAVE: 30095

RUTA: VER-095

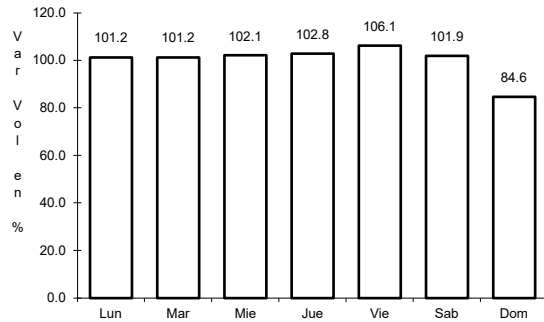

Km: 0.00 Tipo: 3 Sent: 0

72 CARR: Nuevo Teapa - Agua Dulce

CLAVE: 30007

RUTA: VER

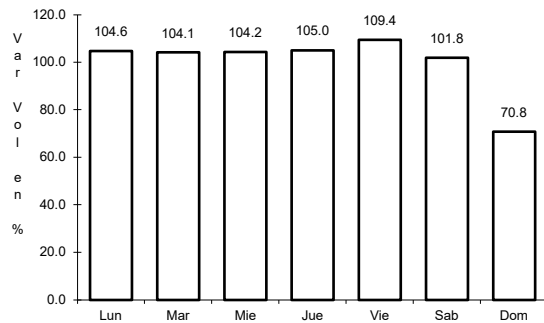

Km: 25.00 Tipo: 1 Sent: 0

73 CARR: Peñuela - Santa Rita

CLAVE: 30058

ruta: VER

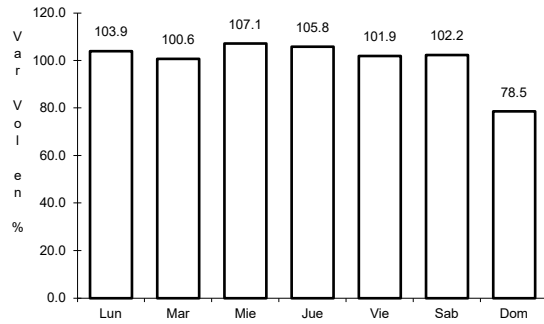

Km: 0.00 Tipo: 3 Sent: 0

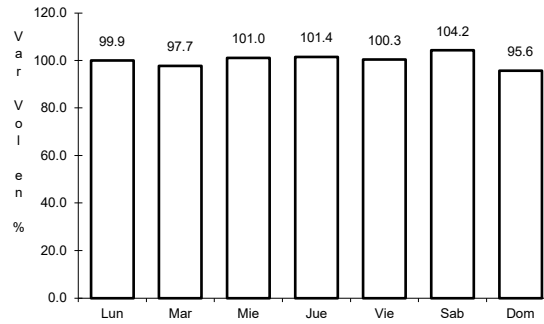

Km: 38.00 Tipo: 1 Sent: 0

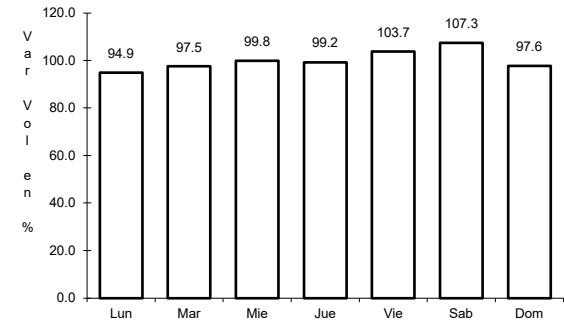

Km: 71.00 Tipo: 1 Sent: 0

74 CARR: Poza Rica - Cazonces

CLAVE: 30075

ruta: VER-075

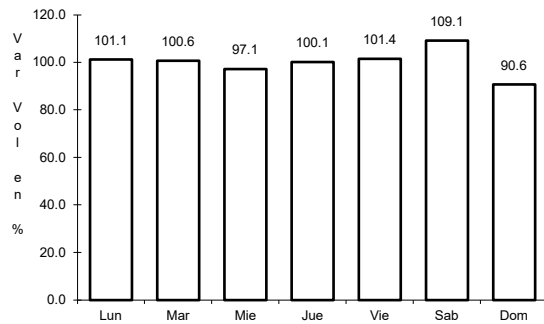

Km: 0.00 Tipo: 3 Sent: 0

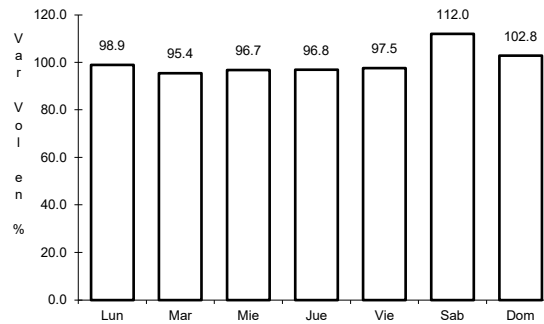

Km: 13.70 Tipo: 3 Sent: 0

75 CARR: Pueblo Viejo - T. C. (Cd. Valles - Tampico)

CLAVE: 30017

ruta: VER

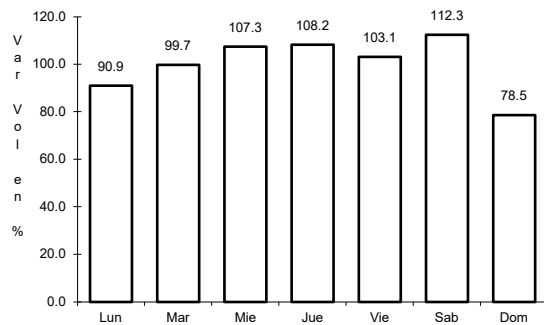

Km: 0.00 Tipo: 3 Sent: 0

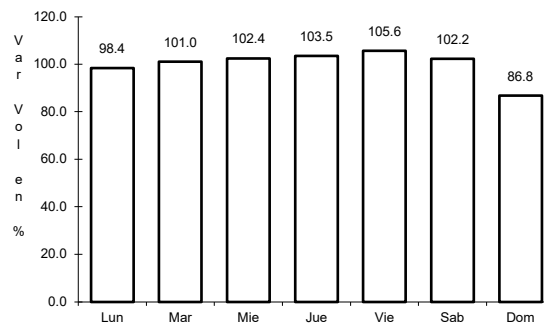

Km: 11.00 Tipo: 1 Sent: 0

76 CARR: Puerto Rico - Totutla

CLAVE: 30067

RUTA: VER

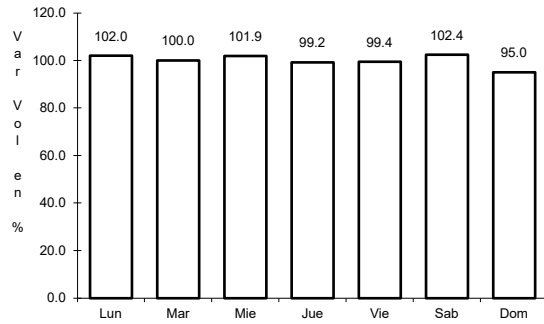

Km: 0.00 Tipo: 3 Sent: 0

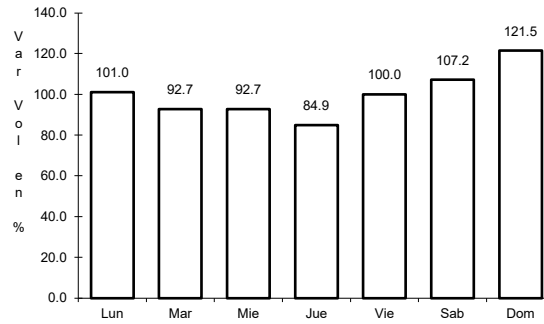

Km: 4.20 Tipo: 3 Sent: 0

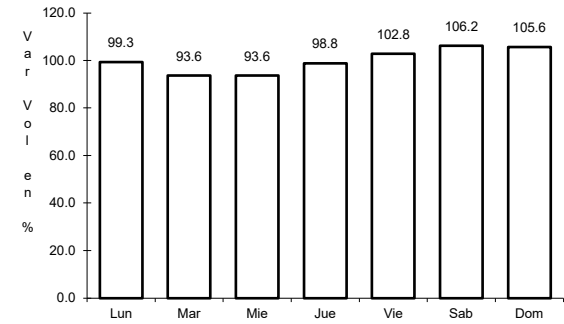

Km: 57.40 Tipo: 1 Sent: 0

77 CARR: Ramal a Actopan

CLAVE: 30739

RUTA: VER

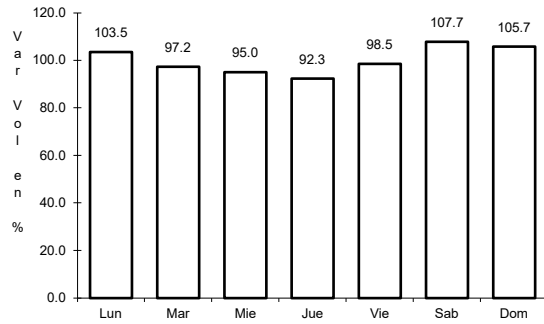

Km: 0.00 Tipo: 3 Sent: 0

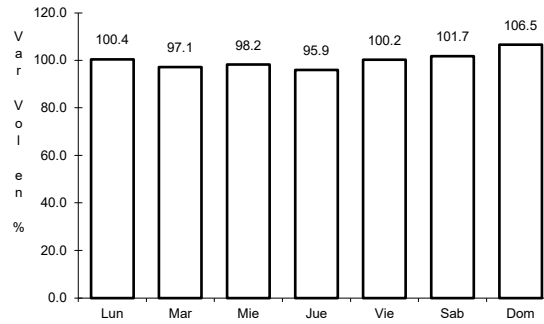

Km: 19.00 Tipo: 1 Sent: 0

78 CARR: Ramal a Agua Dulce

CLAVE: 30739

RUTA: VER

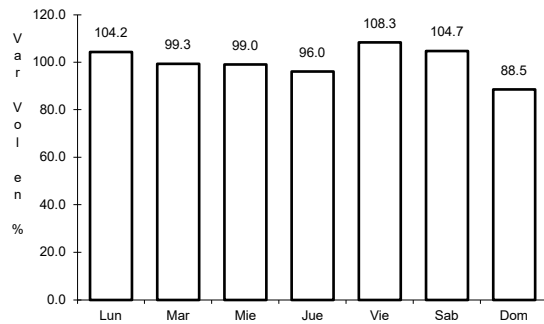

Km: 0.00 Tipo: 3 Sent: 0

79 CARR: Ramal a Chontla

CLAVE: 30728

ruta: VER

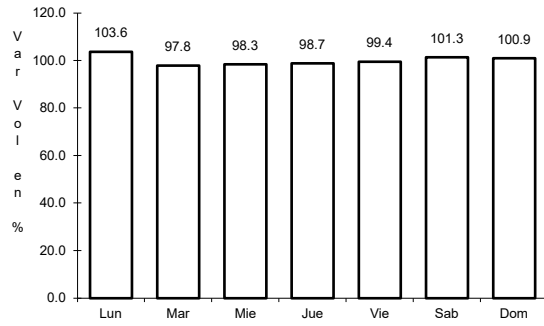

Km: 0.00

Tipo: 3

Sent: 0

80 CARR: Ramal a Estación Ochoa

CLAVE: 30712

ruta: VER

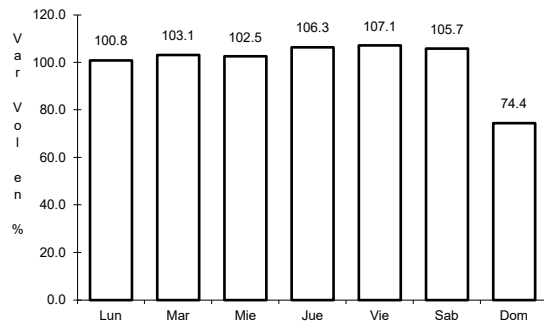

Km: 0.00

Tipo: 3

Sent: 0

81 CARR: Ramal a Jamapa

CLAVE: 30744

ruta: VER

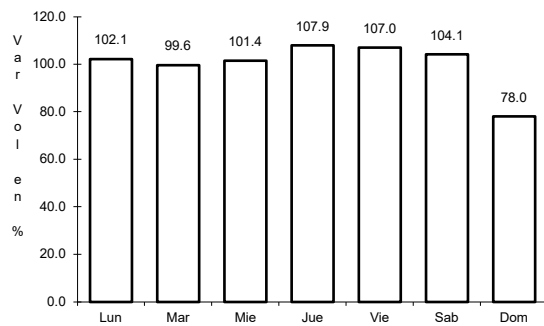

Km: 0.00

Tipo: 3

Sent: 1

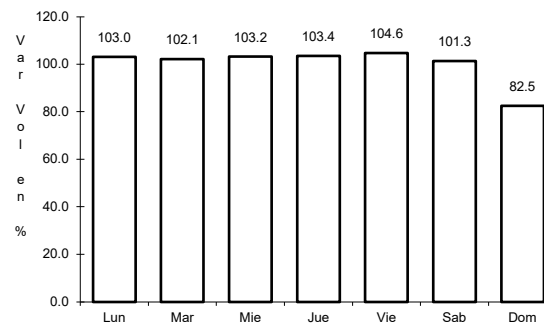

Km: 0.00

Tipo: 3

Sent: 2

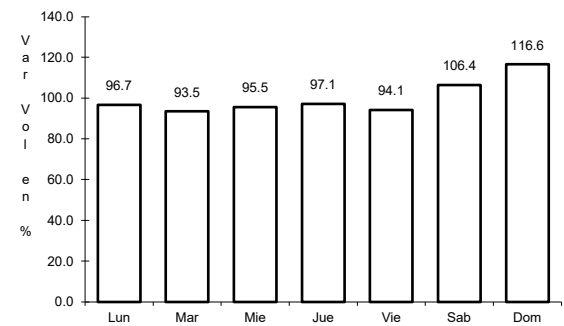

Km: 20.00

Tipo: 1

Sent: 0

82 CARR: Ramal a Jesús Carranza

CLAVE: 30720

RUTA: VER

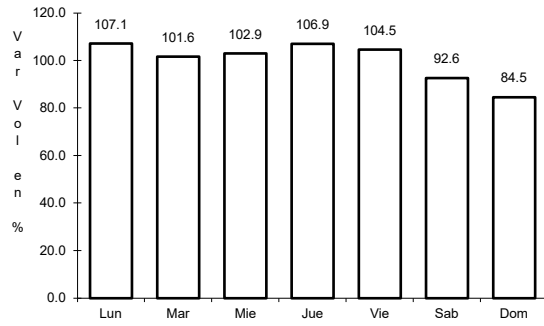

Km: 0.00

Tipo: 3

Sent: 0

83 CARR: Ramal a Suchilapan

CLAVE: 30721

RUTA: VER

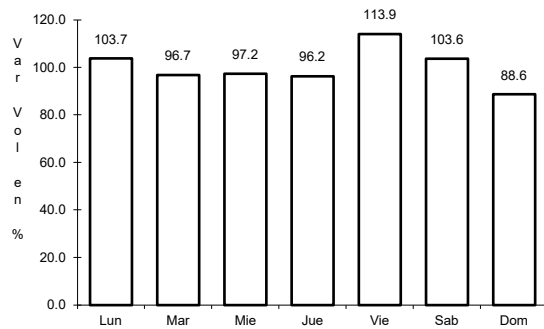

Km: 0.00

Tipo: 3

Sent: 0

84 CARR: Ramal a Zempoala

CLAVE: 30192

RUTA: VER-192

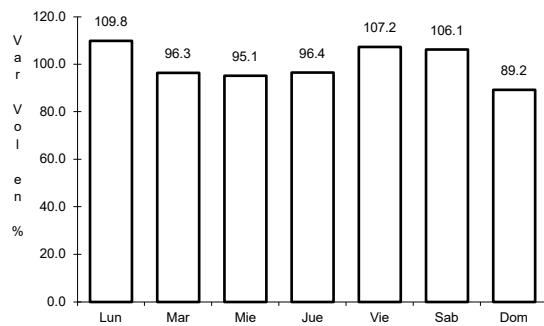

Km: 0.00

Tipo: 3

Sent: 0

85 CARR: San Alejo - Huayacocotla

CLAVE: 00132

ruta: HGO-051-VER-113

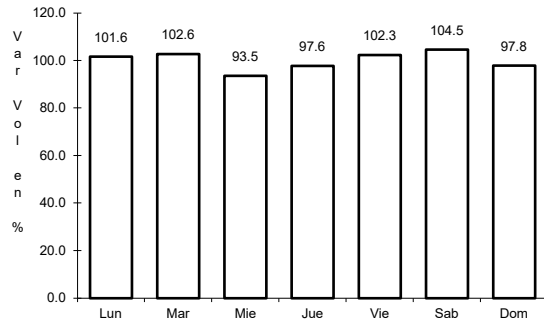

Km: 0.00 Tipo: 3 Sent: 0

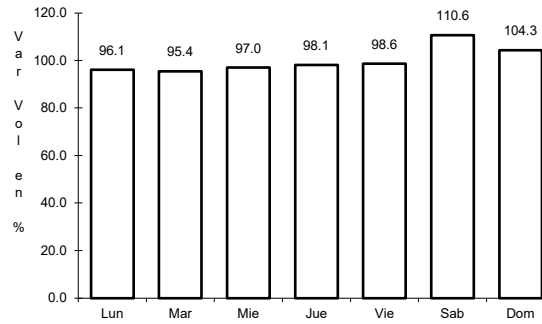

Km: 29.48 Tipo: 3 Sent: 0

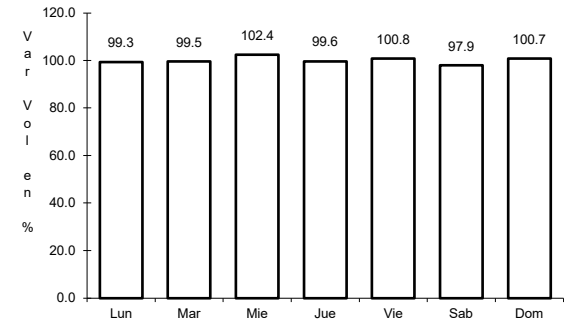

Km: 66.00 Tipo: 1 Sent: 0

86 CARR: San Sebastián - Chicontepec

CLAVE: 30083

ruta: VER-083

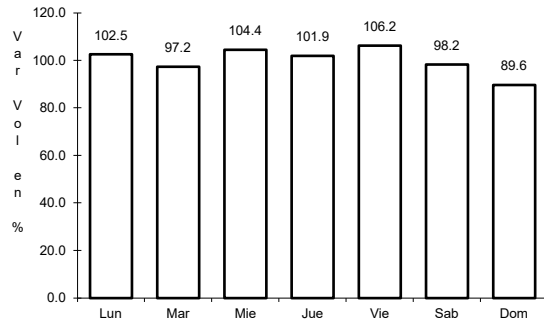

Km: 0.00 Tipo: 3 Sent: 0

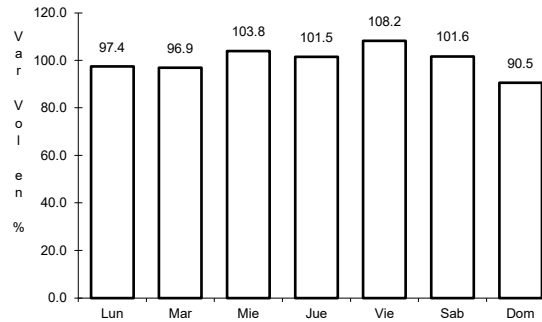

Km: 36.24 Tipo: 1 Sent: 0

87 CARR: Santiago Tuxtla - Playa Vicente

CLAVE: 30025

ruta: VER

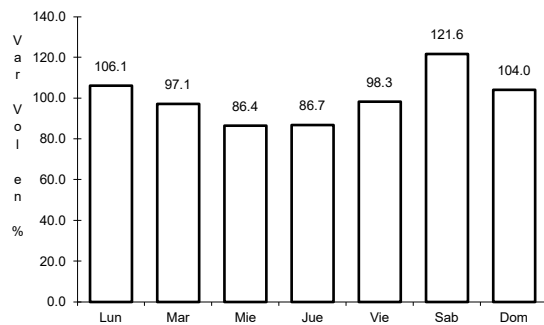

Km: 0.00 Tipo: 3 Sent: 0

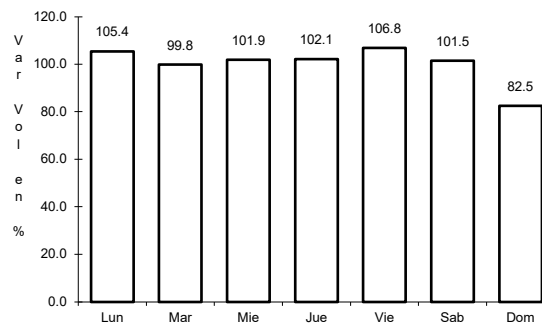

Km: 55.00 Tipo: 1 Sent: 0

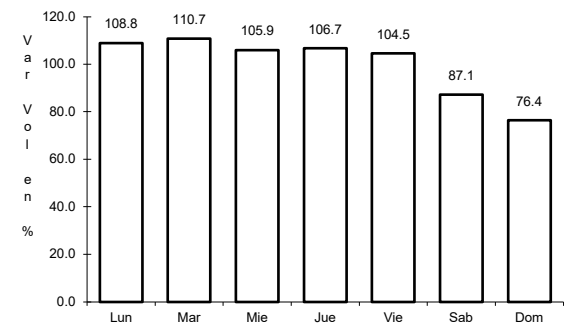

Km: 106.00 Tipo: 1 Sent: 0

88 CARR: Sierra de Agua - Magueyitos

CLAVE: 30716

RUTA: VER

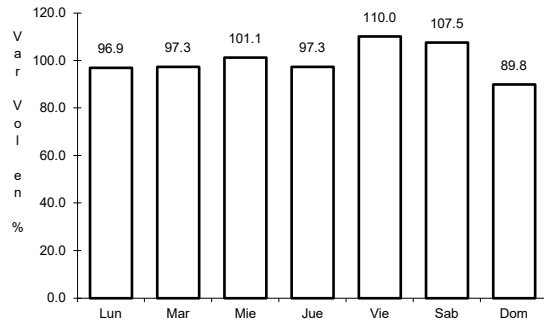

Km: 0.00

Tipo: 3

Sent: 0

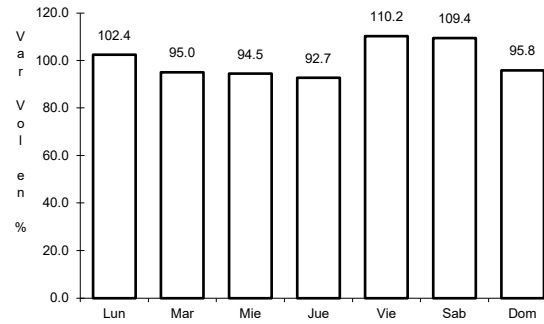

Km: 9.00

Tipo: 1

Sent: 0

89 CARR: T. C. (Coatzacoalcos - Villahermosa) - Las Choapas

CLAVE: 30749

RUTA: VER

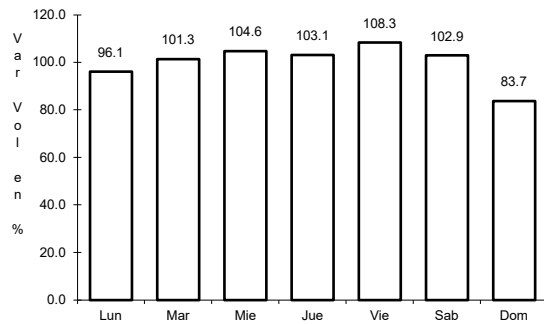

Km: 0.00

Tipo: 3

Sent: 0

90 CARR: Tantoyuca - Platón Sánchez

CLAVE: 30193

RUTA: VER

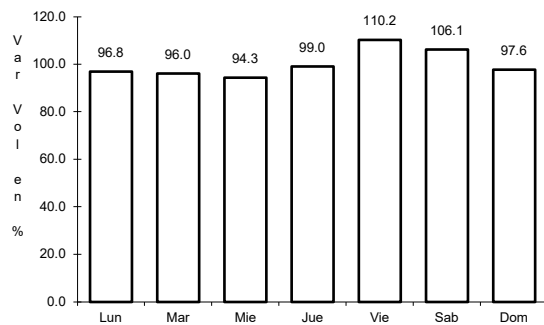

Km: 0.00

Tipo: 3

Sent: 0

91 CARR: Túxpam - Barra de Túxpam

CLAVE: 30743

ruta: VER

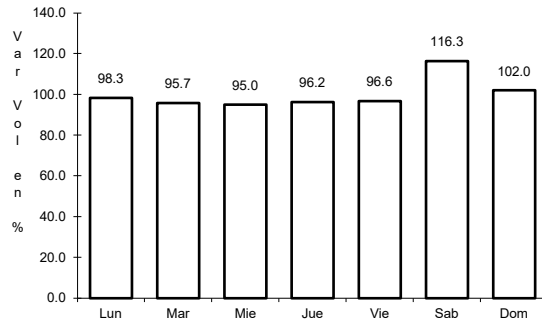

Km: 0.00 Tipo: 3 Sent: 1

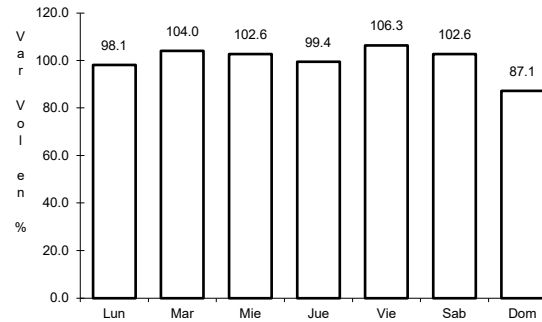

Km: 0.00 Tipo: 3 Sent: 2

92 CARR: Xalapa - Coatepec

CLAVE: 30718

ruta: VER

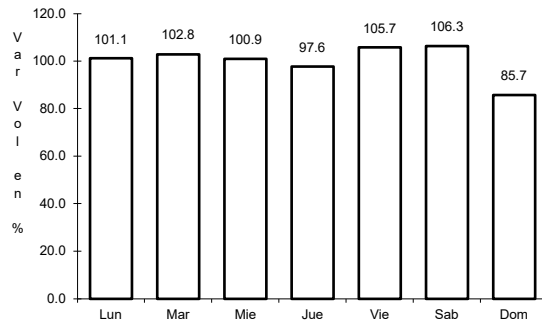

Km: 0.00 Tipo: 3 Sent: 1

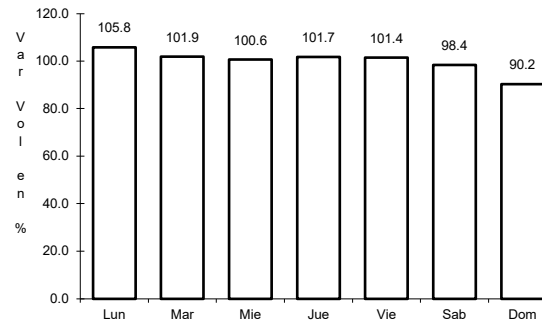

Km: 0.00 Tipo: 3 Sent: 2

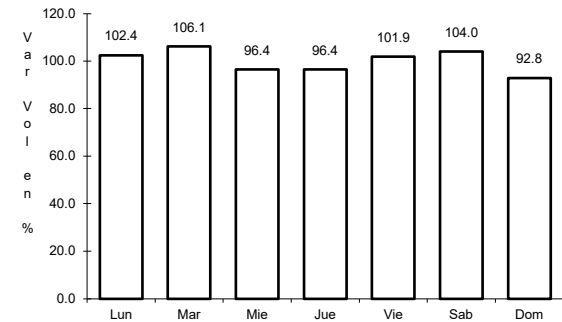

Km: 9.50 Tipo: 1 Sent: 1

93 CARR: Paso del Toro - Laguna de San Julián

CLAVE: 30745

ruta: MEX-VER

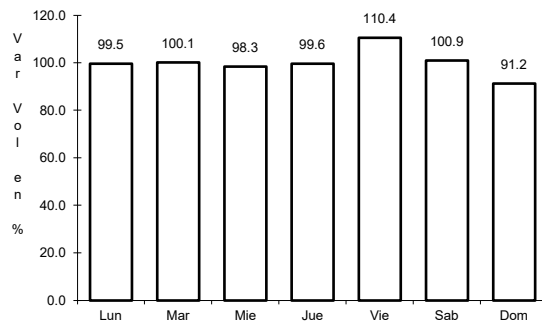

Km: 0.00 Tipo: 3 Sent: 1

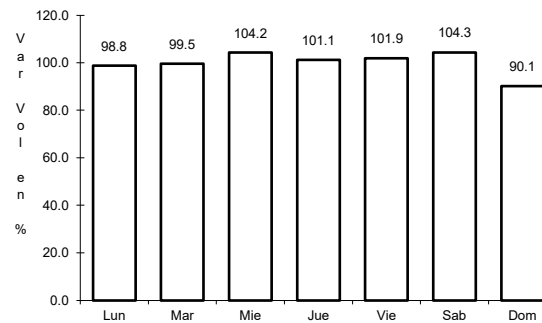

Km: 0.00 Tipo: 3 Sent: 2

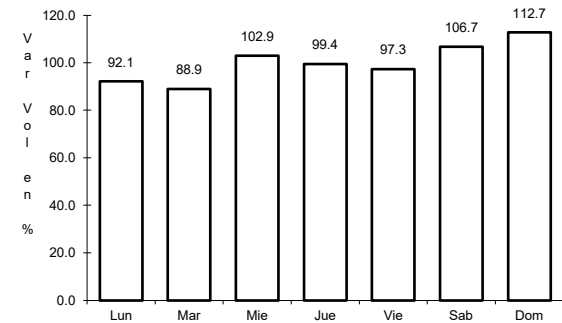

Km: 32.50 Tipo: 3 Sent: 0

94 CARR: Poza Rica - María de La Torre

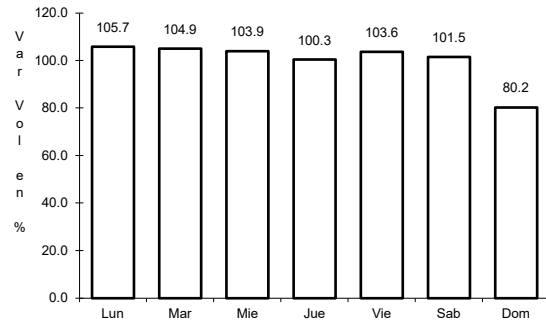

Km: 0.00

Tipo: 3

Sent: 1

CLAVE: 30234

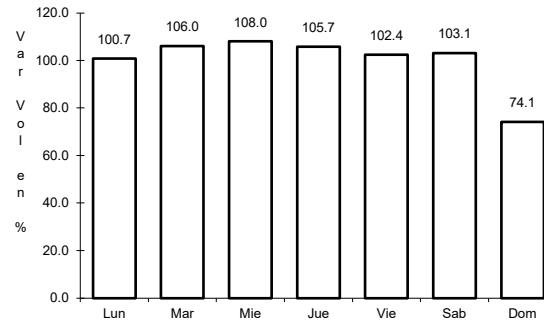

Km: 0.00

Tipo: 3

Sent: 2

RUTA: MEX-127-VER

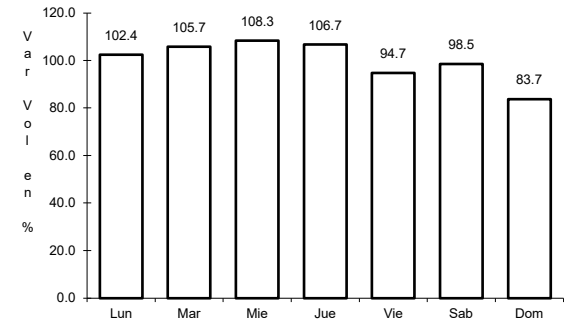

Km: 81.00

Tipo: 1

Sent: 0